



**29 Netherby Avenue NETHERBY SA**

4 2 2

SOLD BY BEVAN & THEON BRUSE. TO GET THE MAXIMUM PRICE WITH THE MINIMUM OF FUSS CALL BEVAN BRUSE TODAY on 0419 809 852 OR THEON BRUSE on 0419 816 470.

**View** : <https://www.bruse.com.au/sale/sa/eastern-suburbs/netherby/residential/house/5550600>

The property is marvelously located in one of Adelaide's premium suburbs. This particular property has a lovely feel about it in every respect and offers a great lifestyle for family living.

The property has a stunning entrance hallway that leads to the formal sitting room and formal dining room of the home. This particular area is certainly an attraction to the residence and overlooks the tennis court. The kitchen has been upgraded and is adjacent to the everyday meals area and family room with direct access and outlook to the tennis court and outdoor living area.



**Bevan Bruse**  
**08 8431 8181**

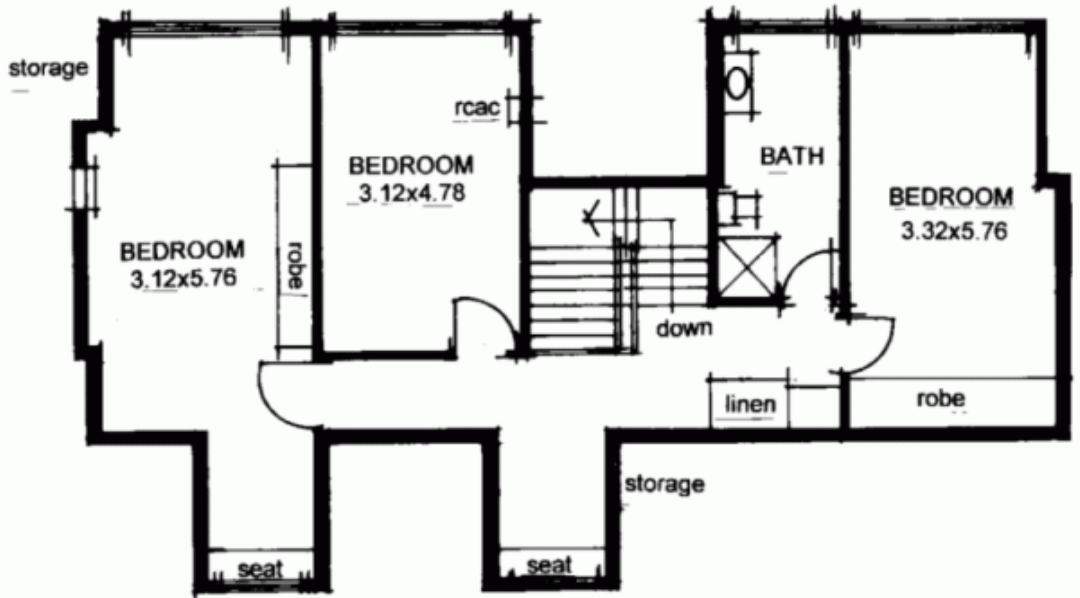

UPPER LEVEL

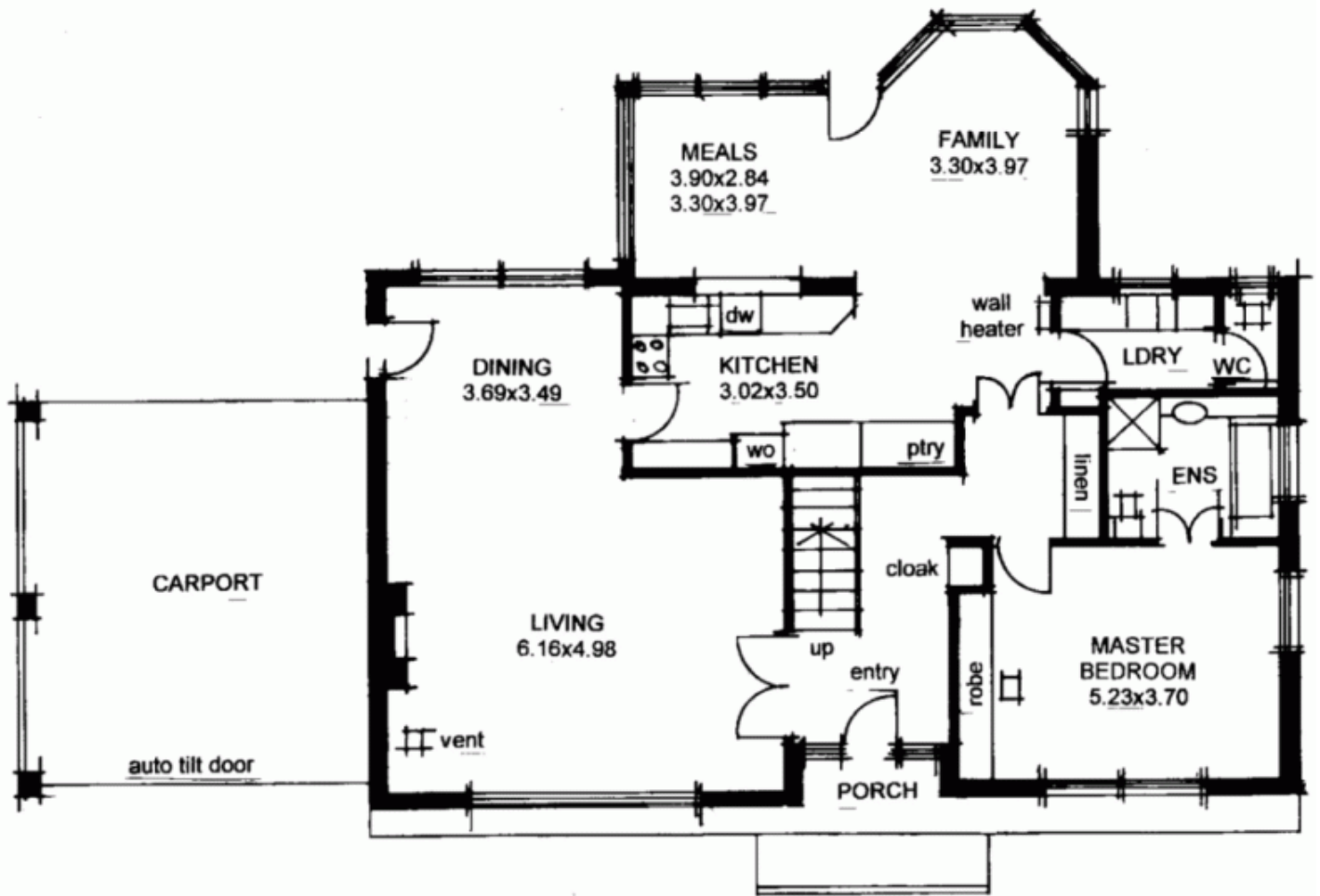

LOWER LEVEL

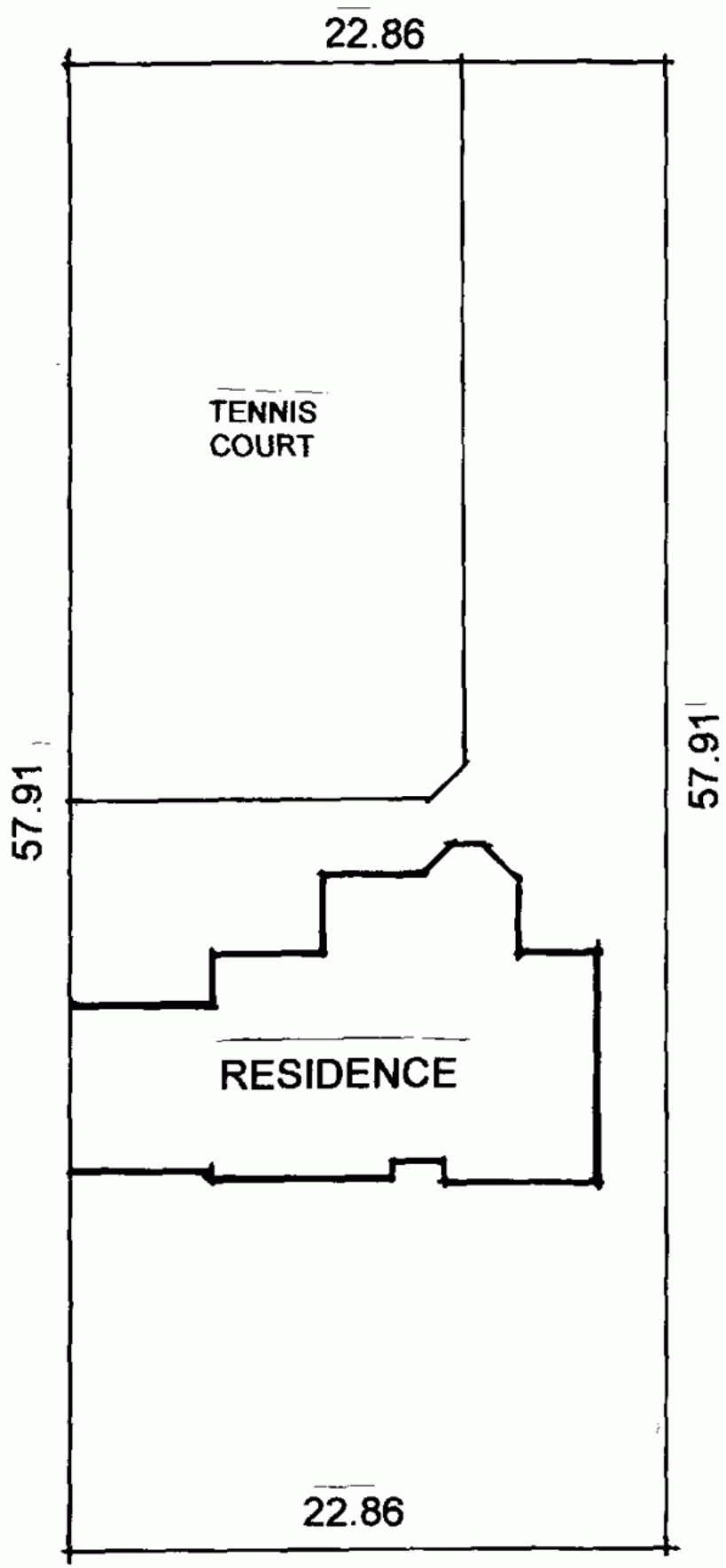

NETHERBY AVENUE