



**27 Horama Close WYNN VALE SA**

4 2 2

SOLD BY THEON & BEVAN BRUSE. TO GET THE MAXIMUM PRICE WITH THE MINIMUM OF FUSS CALL BEVAN BRUSE OR THEON BRUSE TODAY!

**Land Size** : 1043 sqm  
**View** : <https://www.bruse.com.au/sale/sa/north-north-east-suburbs/wynn-vale/residential/house/5550970>

This home has it all! Formal lounge and formal dining room, new kitchen, everyday living and meals area, amazing outdoor pergola area, 4 bedrooms and 2 bathrooms, double garage with drive through access. Perfect for entertaining and family living. You will be very impressed!

Set in a quiet and private tree lined location and only minutes to the shopping centre, excellent schools, public transport and lovely parks and walking trails. This truly is a residence you can move straight into and live a wonderful lifestyle. The owner has meticulously maintained the property and added many high quality extras. They are only selling due to downsizing to meet their current requirement.

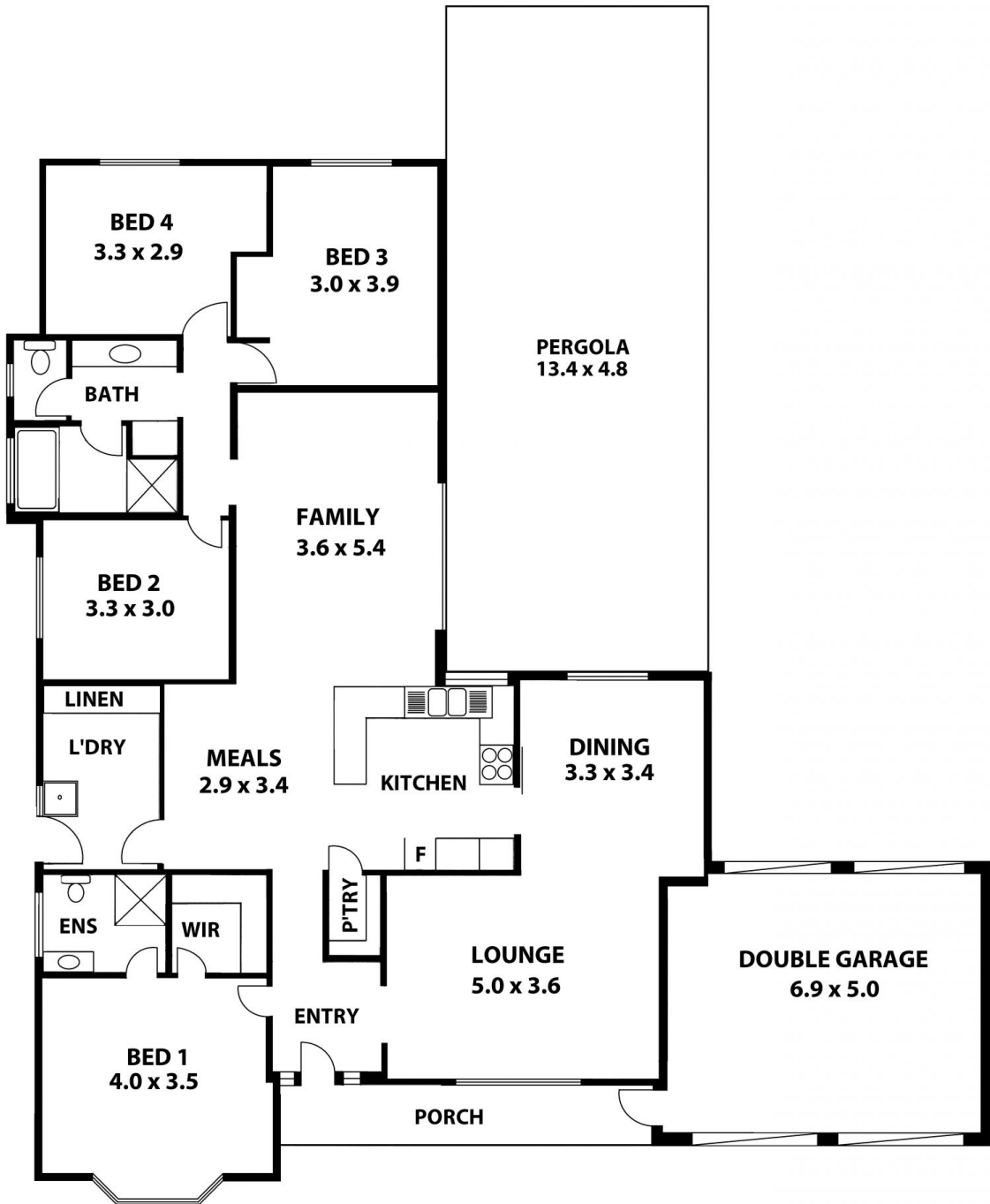

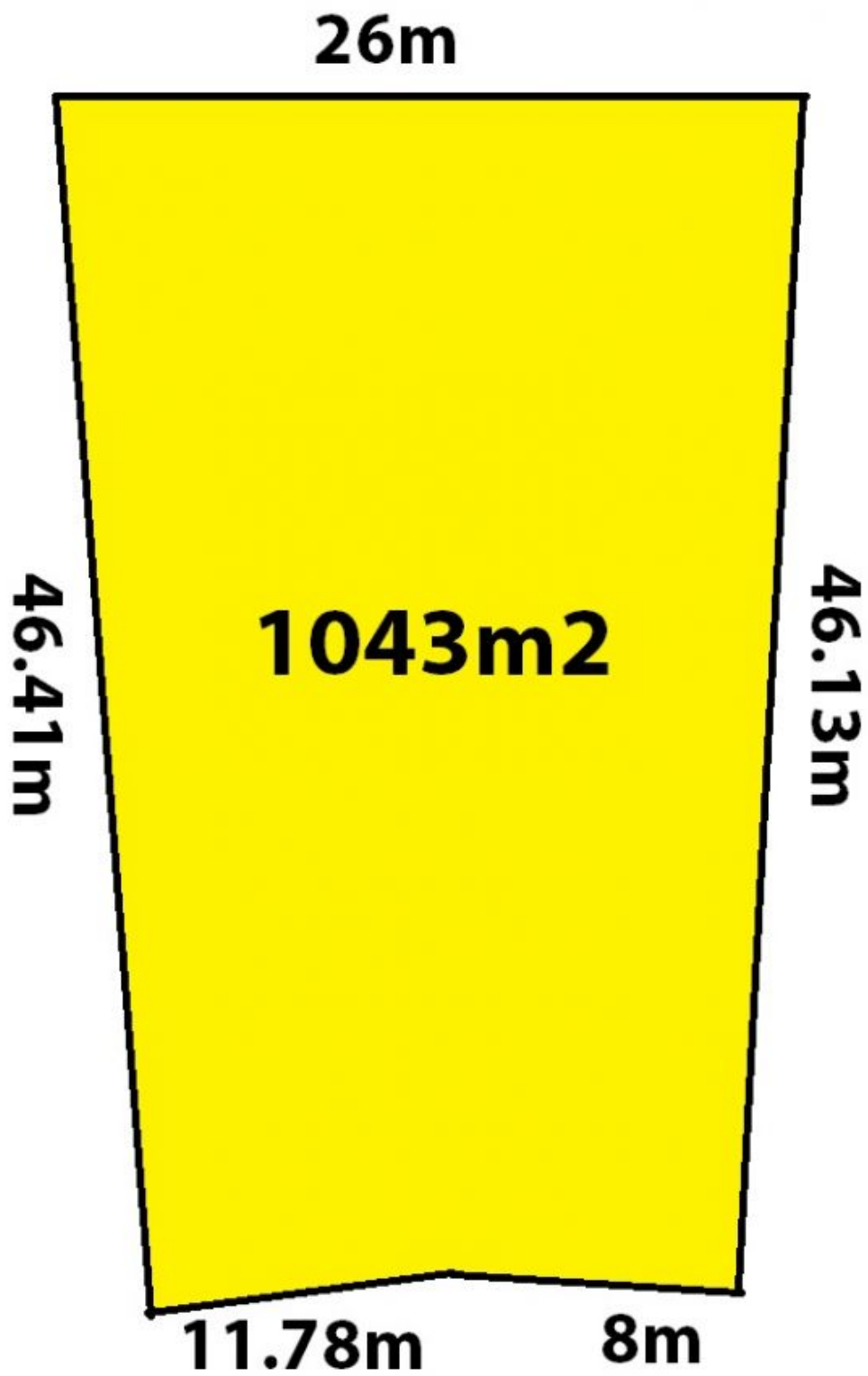

**HORAMA CLOSE**