



62 Maple Avenue ROSTREVOR SA

5 2 2

Very large custom built family residence. 5 bedrooms. 4 large living areas. 2 new bathrooms. Upgraded kitchen. Big 712m2 north facing allotment

Land Size : 712 sqm
View : <https://www.bruse.com.au/sale/sa/eastern-s-uburbs/rostromv/or/residential/house/5551062>

A wonderful family home in a lovely part of fantastic Rostrevor. Just a short walk to Morialta Conservation Park. You will love walking the peaceful trails and spotting the Koalas.

Rarely are there homes of this size and quality for sale. The owners put a lot of love and thought into designing this home and you can feel it as you walk around. The recently upgraded kitchen separates the formal living areas, both dining and sitting rooms from the everyday living and meals areas. All this plus a huge rumpus room make this the perfect family residence. If outdoor entertaining is an important part of your lifestyle, then you will be very

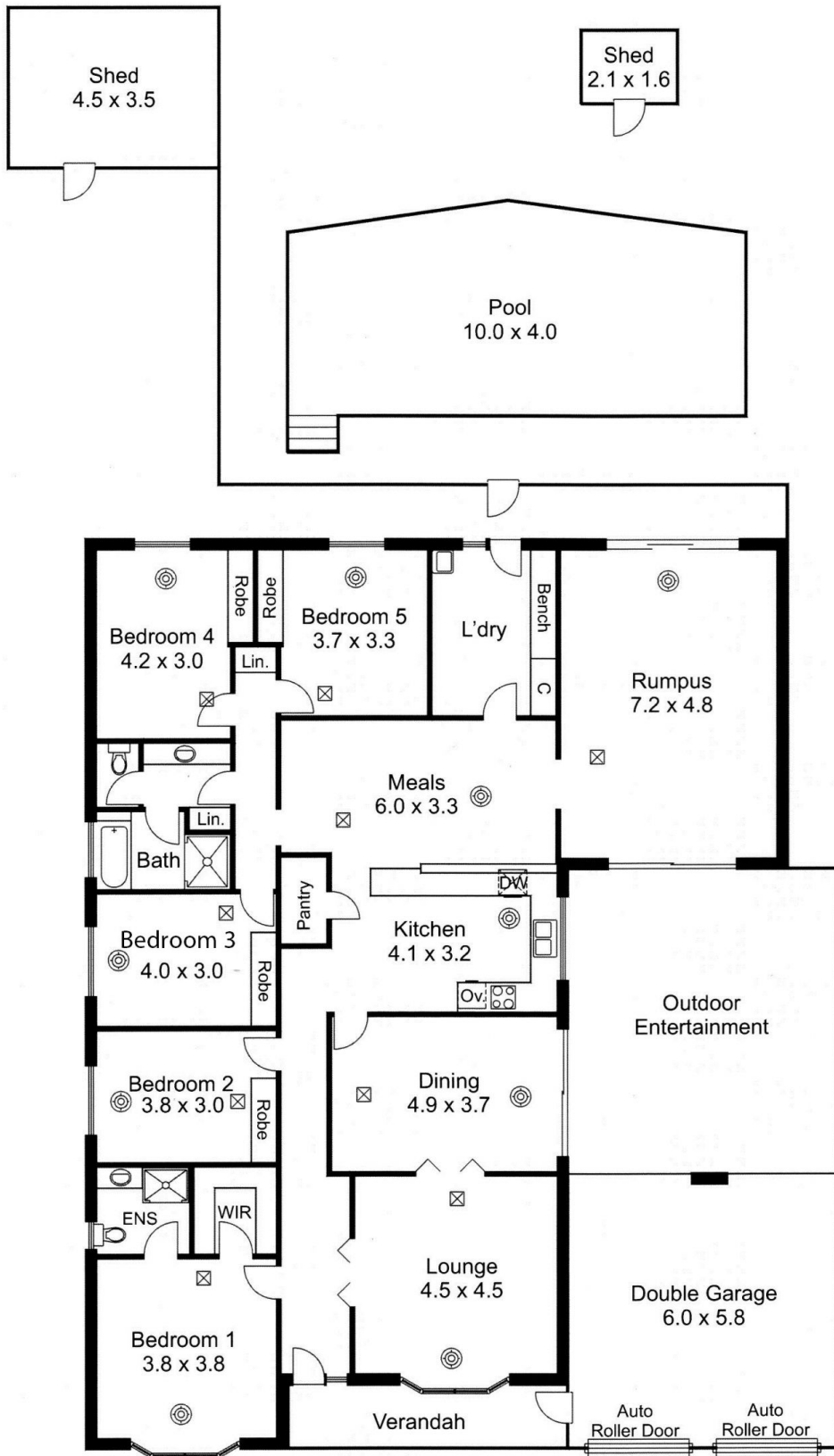

17.37

39.04

712m²

40.13

18.59

MAPLE AVENUE

