



9/16 Commercial Road HYDE PARK SA

2 1 2

SOLD BY BEVAN & THEON BRUSE. TO GET THE MAXIMUM PRICE WITH THE MINIMUM OF FUSS CALL BEVAN BRUSE OR THEON BRUSE TODAY!

Community titled. Completely renovated. Near new kitchen. Upgraded bathroom. Generous living area. 2 car parks, 1 under the main roof, 1 adjoining.

This is a great offering in a stunning location. Close to the vibrant shopping and restaurant areas of Hyde Park and Unley.

Living in Hyde Park is exciting. This is an excellent well maintained group, majority of the owners are owner occupiers in the group making it a very pleasing group to live in.

Price : \$ 435,000
Land Size : 210 sqm
View : <https://www.bruse.com.au/sale/sa/eastern-suburbs/hyde-park/residential/house/5551066>

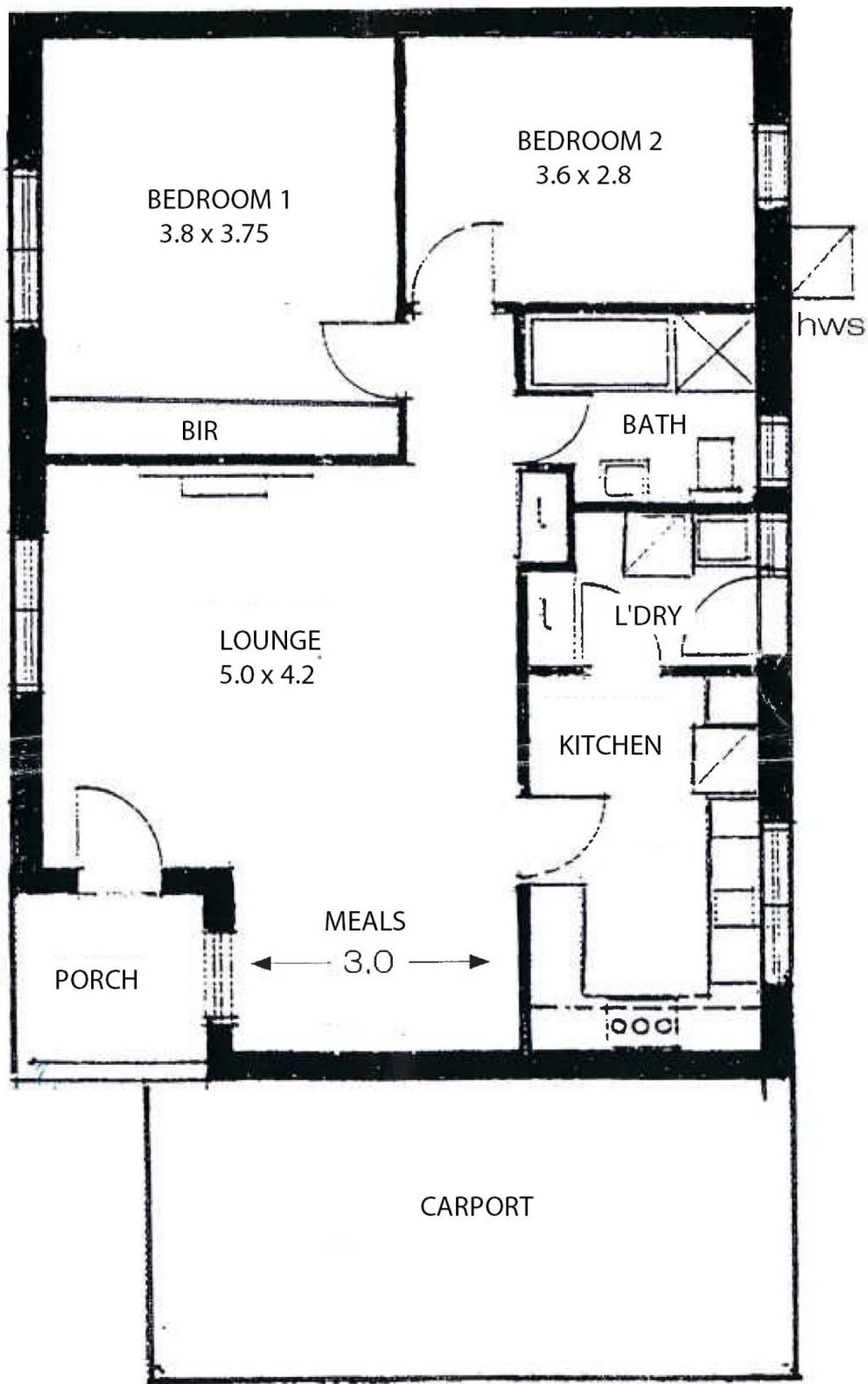

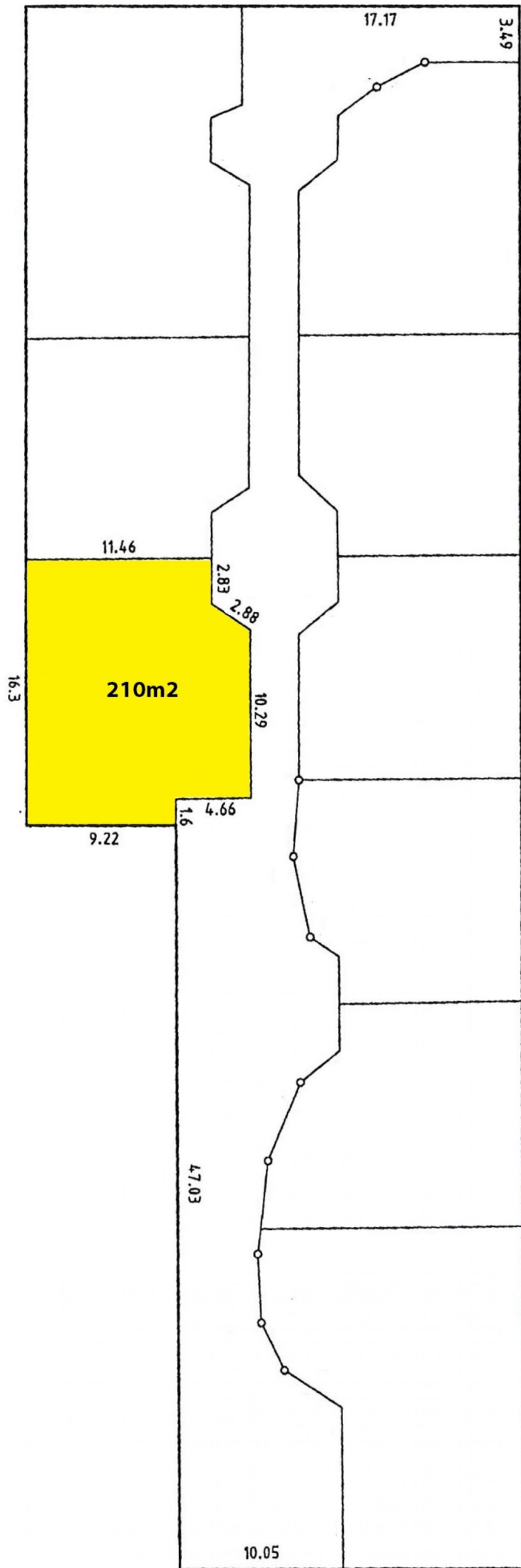

COMMERCIAL ROAD