



11 Leader Avenue TOORAK GARDENS SA

6 3 2

Built in 2006 and positioned on 952m2 of land. The living area of the home is 407m2. The home includes 5 or 6 bedrooms and 4 generous living areas.

THIS STUNNING HOME IS VERY WELL LOCATED RIGHT IN THE HEART OF TOORAK GARDENS IN A BEAUTIFUL TREE LINED STREET SURROUNDED BY QUALITY HOMES.

BUILT IN 2006 BY EDEN LIVING HOMES FOR THE CURRENT OWNERS.

Upon entry of the home there are secure electric sliding gates to the driveway. The home includes a portico to the front of the residence which leads to an entrance hallway of generous proportions, giving the home a grand feeling upon entry.

Building Size : 44 sqm
Land Size : 952 sqm
View : <https://www.bruse.com.au/sale/sa/easter-n-suburbs/toorak-gardens/residential/home/5551068>

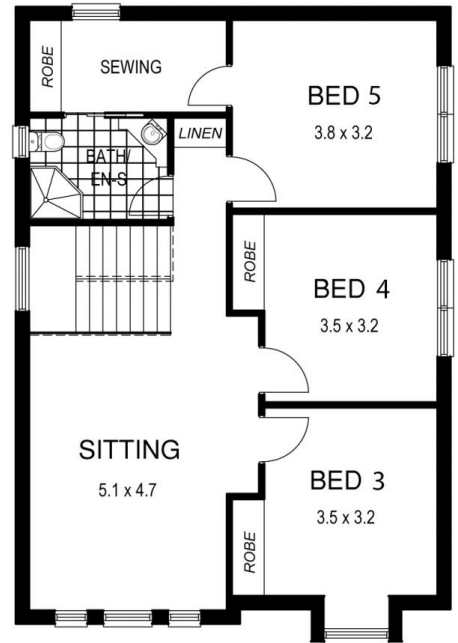
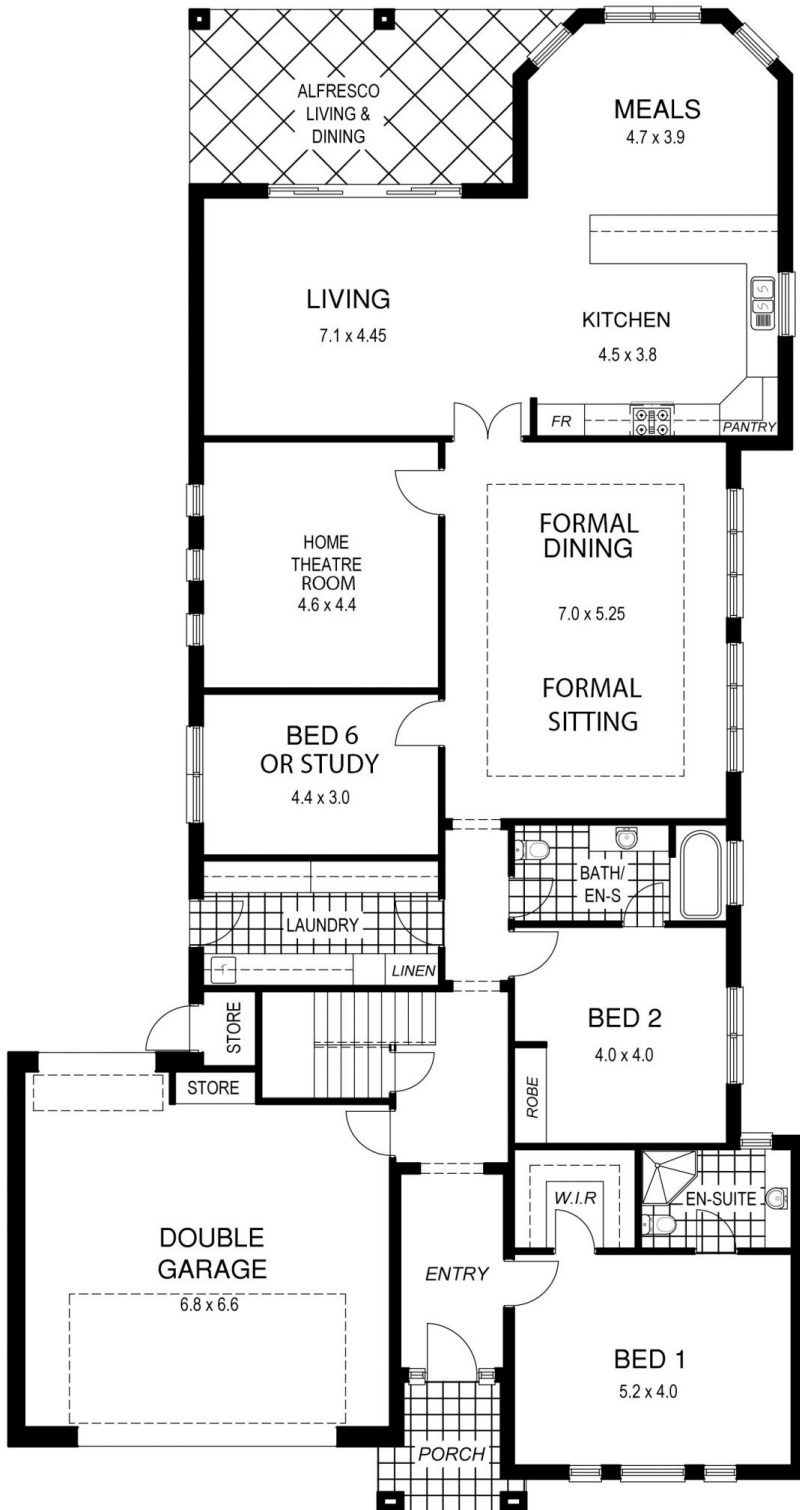

16.76



56.84

952m2

56.84

16.76

LEADER AVENUE