



2 Chatswood Grove NEWTON SA

3 1 3

GENEROUS OPEN PLAN LIVING, DINING, AND TOTALLY UPGRADED KITCHEN. UPGRADED BATHROOM. A GREAT HOME.

Land Size : 562 sqm
View : <https://www.bruse.com.au/sale/sa/north-north-east-suburbs/newton/residential/house/5551074>

The entrance hall leads into this home and further leads to the open plan living, dining and kitchen. This generous room has a today feel about and has a view to the front gardens and sliding door direct access to the outdoor living area.

The residence also includes 3 good sized bedrooms, the main bedroom and second bedroom with built-in robes.

The home has an excellent bathroom that has been upgraded and there is also a very desirable, good sized laundry and separate W/C.

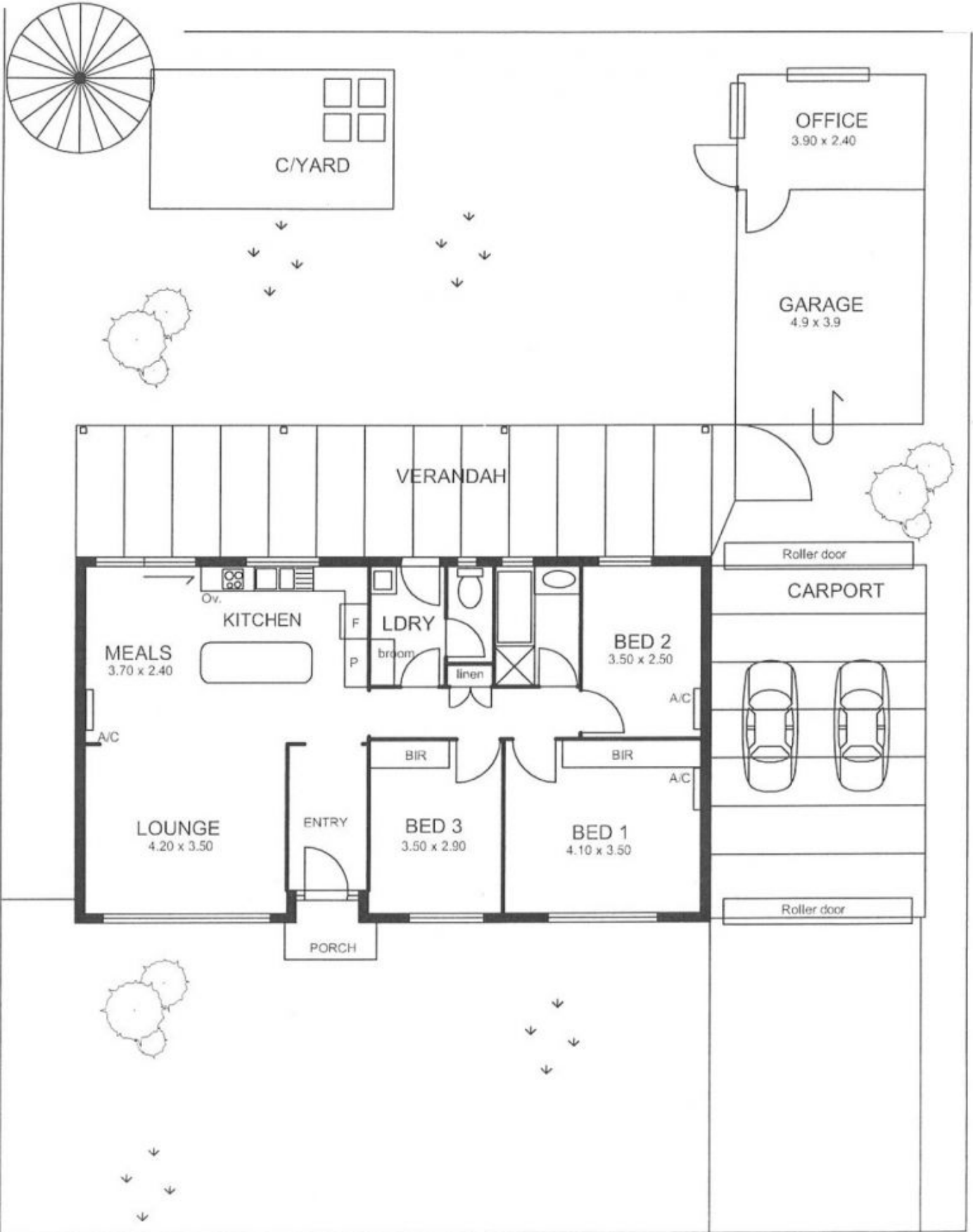

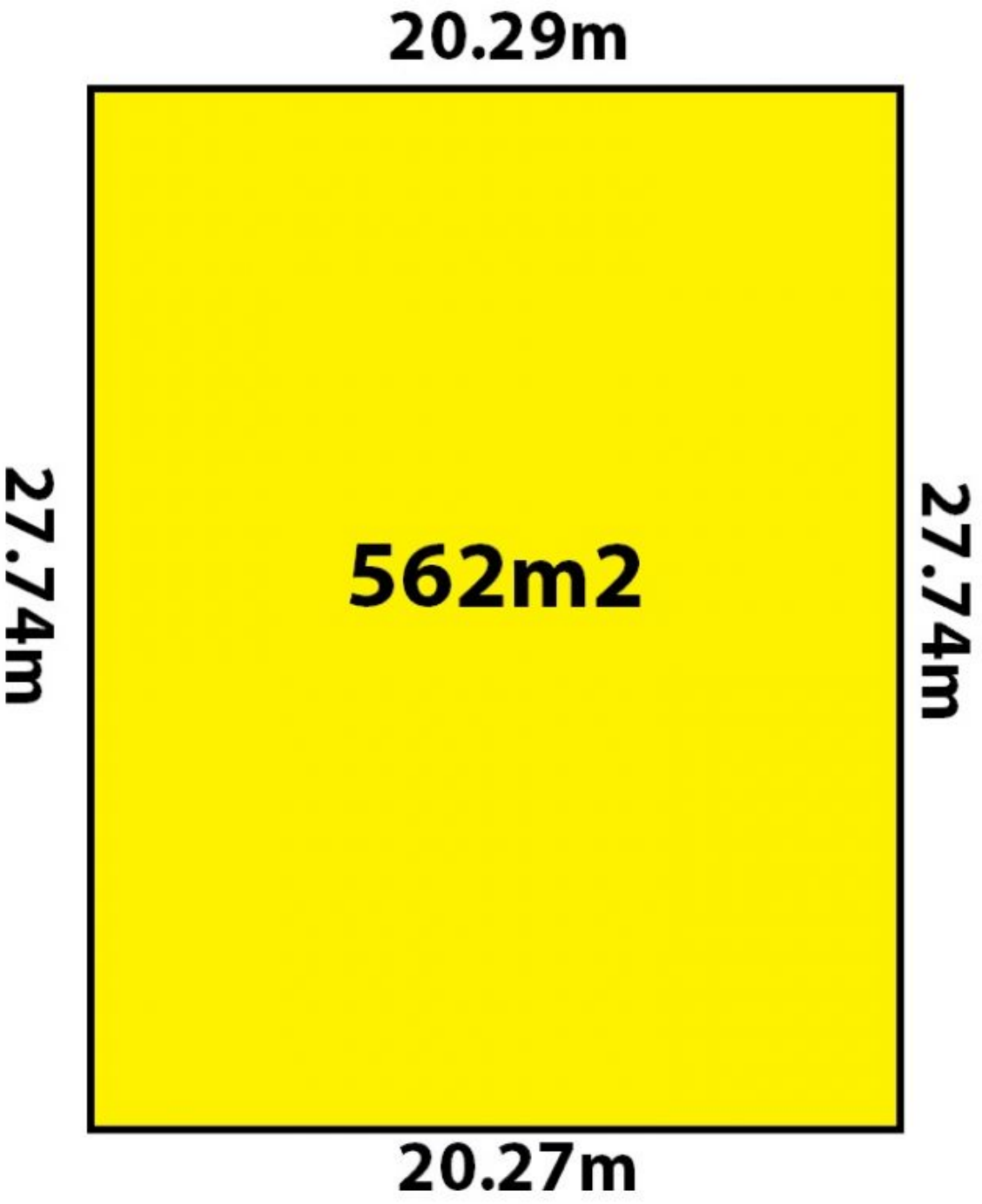

CHATSWOOD GROVE