



21 Selbourne Avenue ROSTREVOR SA

4 2 2

SOLD BY BEVAN & THEON BRUSE. TO GET THE MAXIMUM PRICE WITH THE MINIMUM OF FUSS CALL BEVAN BRUSE OR THEON BRUSE TODAY!

Land Size : 967 sqm
View : <https://www.bruse.com.au/sale/sa/eastern-suburbs/rostromevor/residential/house/5551080>

THIS WONDERFUL WELL DESIGNED, WELL BUILT HOME OFFERS EXCELLENT ACCOMMODATION FOR FAMILY LIVING AND FOR ENTERTAINING ON A GRAND SCALE OUTDOORS AND INDOORS.

The property includes an entrance hallway that leads to the formal sitting and formal dining room. This is a very generous room measuring some 4m x 8m (approx) and has an excellent outlook to the gardens of the home and further out to the undercover outdoor alfresco living area.

The home also includes a generous family room and everyday meals area. This area is adjacent to the

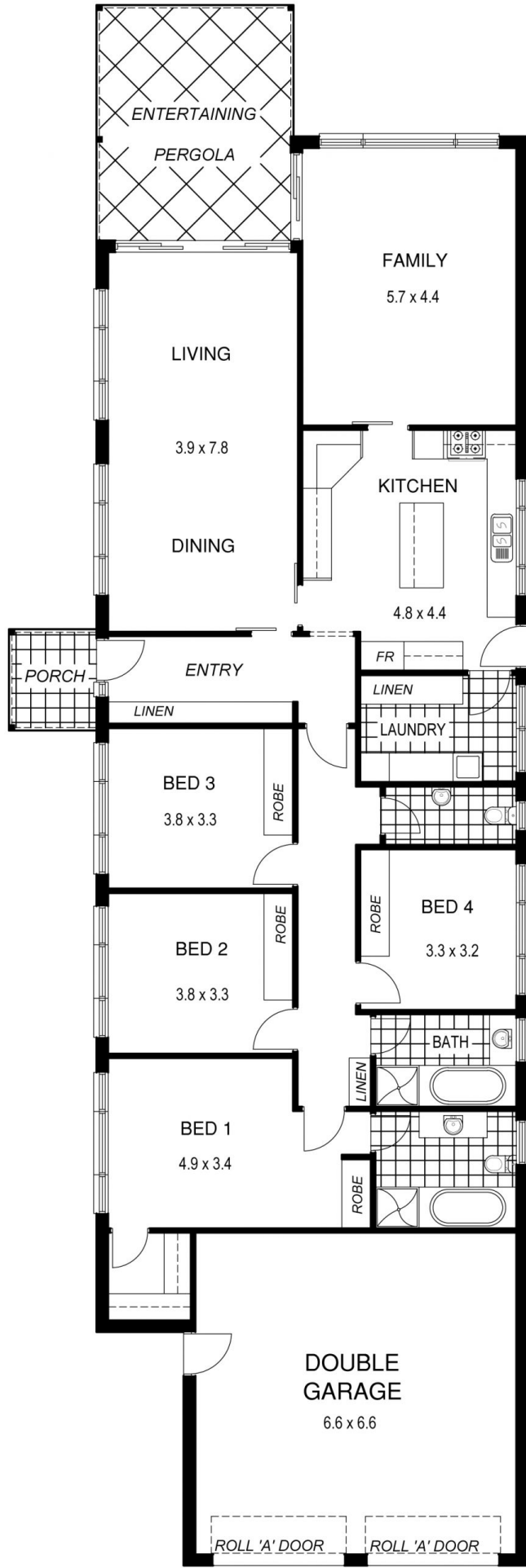

17.07

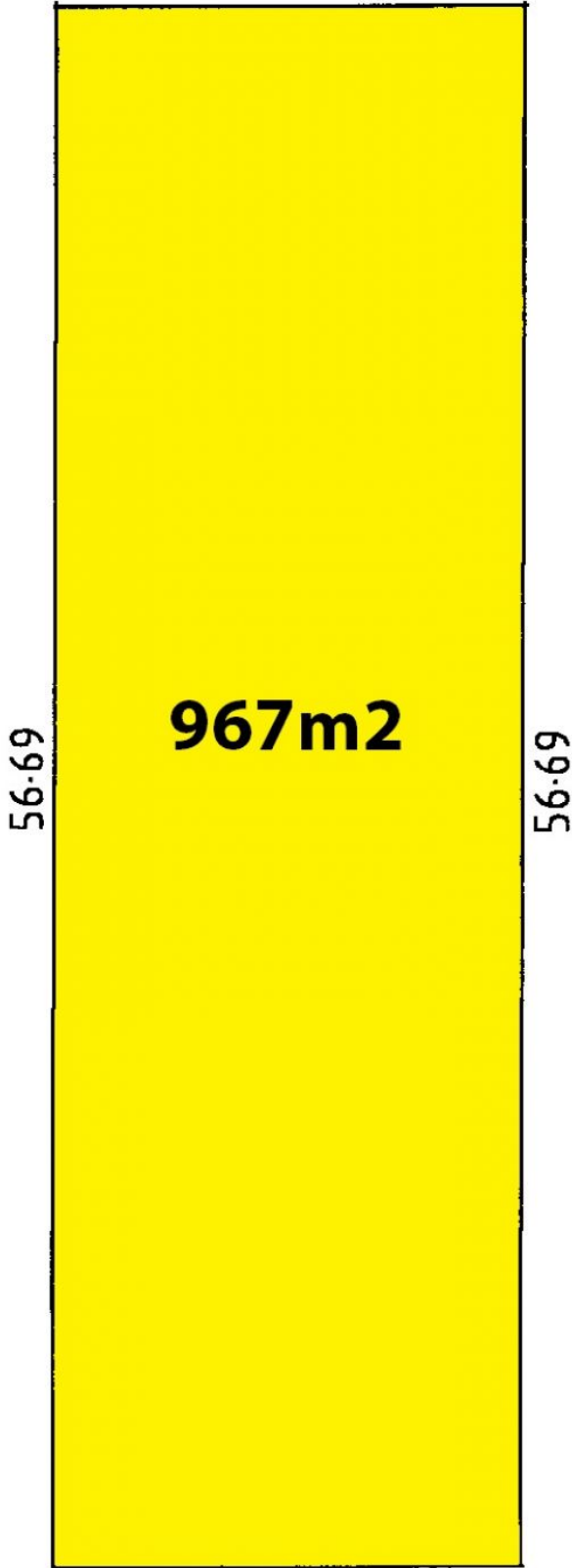

17.07

SELBOURNE AVENUE