



10 Gurney Road ROSE PARK SA

3 2 2

A wonderful ornate freestone front villa residence with a stunning addition and conservatory room. Wine cellar. Rear access to double garage

Land Size : 687 sqm
View : <https://www.bruse.com.au/sale/sa/eastern-s-uburbs/rose-park/residential/house/5551083>

LONG SETTLEMENT AVAILABLE.

This is a well maintained villa residence in a wonderful quiet location in the delightful area of Rose Park.

BUILT IN CIRCA 1900. LAND SIZE 687m² - 15.24m x 45.11m.

The home is built on the high side of the road and has an excellent street appeal with the ornate features of the villa residence including a round stained glass window to the front. The home throughout has all the original features yet a very modern and desirable hub of the home family living

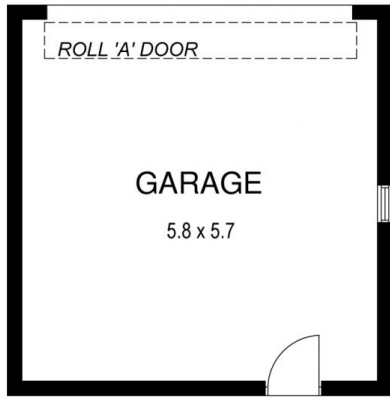

LANE WAY / RIGHT OF WAY

15.24

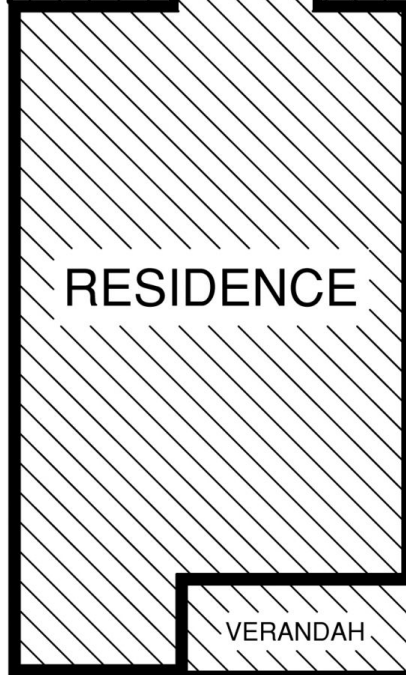
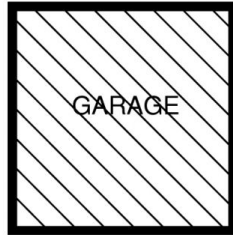

45.11

45.11

15.24

GURNEY STREET