



2/2-4 Scott Street (Facing Margaret Street) FIRLE SA

2 1 1

Single Level Home Unit. Generous living areas. Well located. Lockup garage. Front and rear yards.

View : <https://www.bruse.com.au/sale/sa/eastern-suburbs/firle/residential/unit/5551106>

THIS IS A RARE FIND IN A GREAT SPOT CLOSE TO ALL CONVENIENCES. SHOPPING, TRANSPORT, SCHOOLS, VERY CLOSE TO THE CITY AND NORWOOD PARADE SHOPPING. THIS JUST MAKES THIS AN IDEAL LOCATION FOR ANY BUYER TO LIVE IN OR INVEST IN.

This home unit has 2 very good size bedrooms with a built in robe in the main. The generous living area of the home is a great room adjacent to the generous dining room and kitchen. This generous area opens out to the wonderful outdoor living area of the home.

The home has a rear courtyard garden area of generous

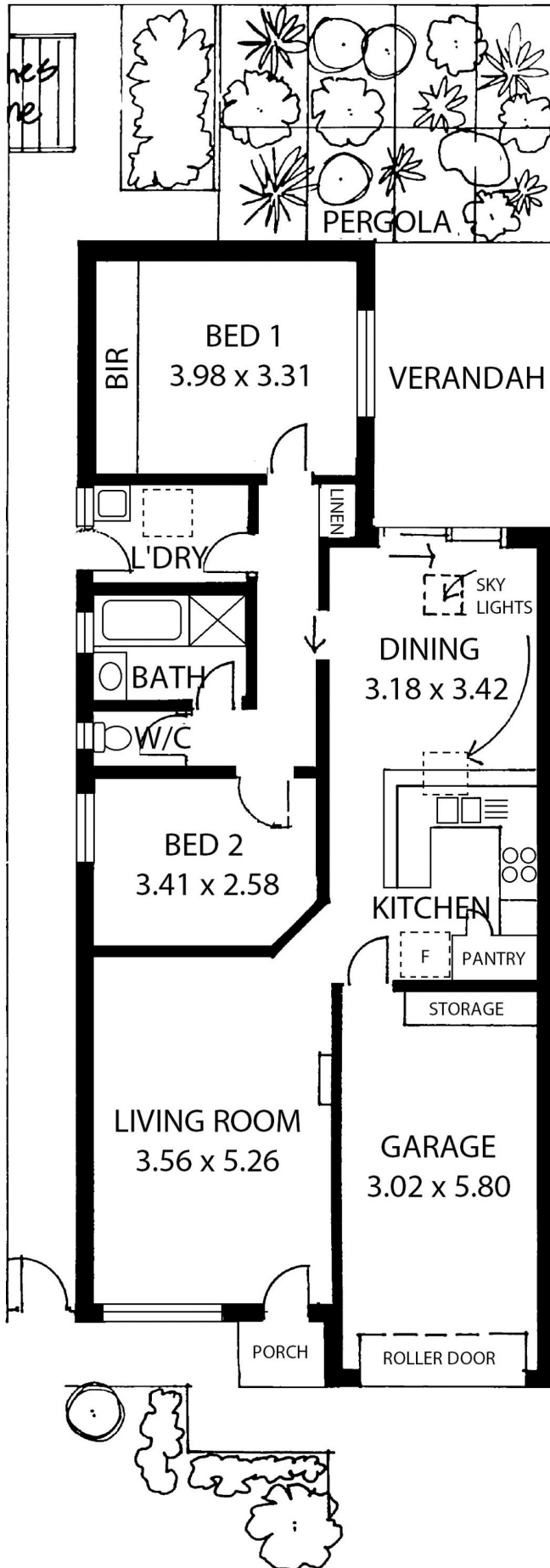

net

PERGOLA

BIR

BED 1
3.98 x 3.31

VERANDAH

L'DRY

LINEN

SKY LIGHTS

DINING
3.18 x 3.42

BED 2
3.41 x 2.58

BATH
W/C

KITCHEN

F PANTRY

STORAGE

LIVING ROOM
3.56 x 5.26

GARAGE
3.02 x 5.80

PORCH

ROLLER DOOR

SCOTT STREET

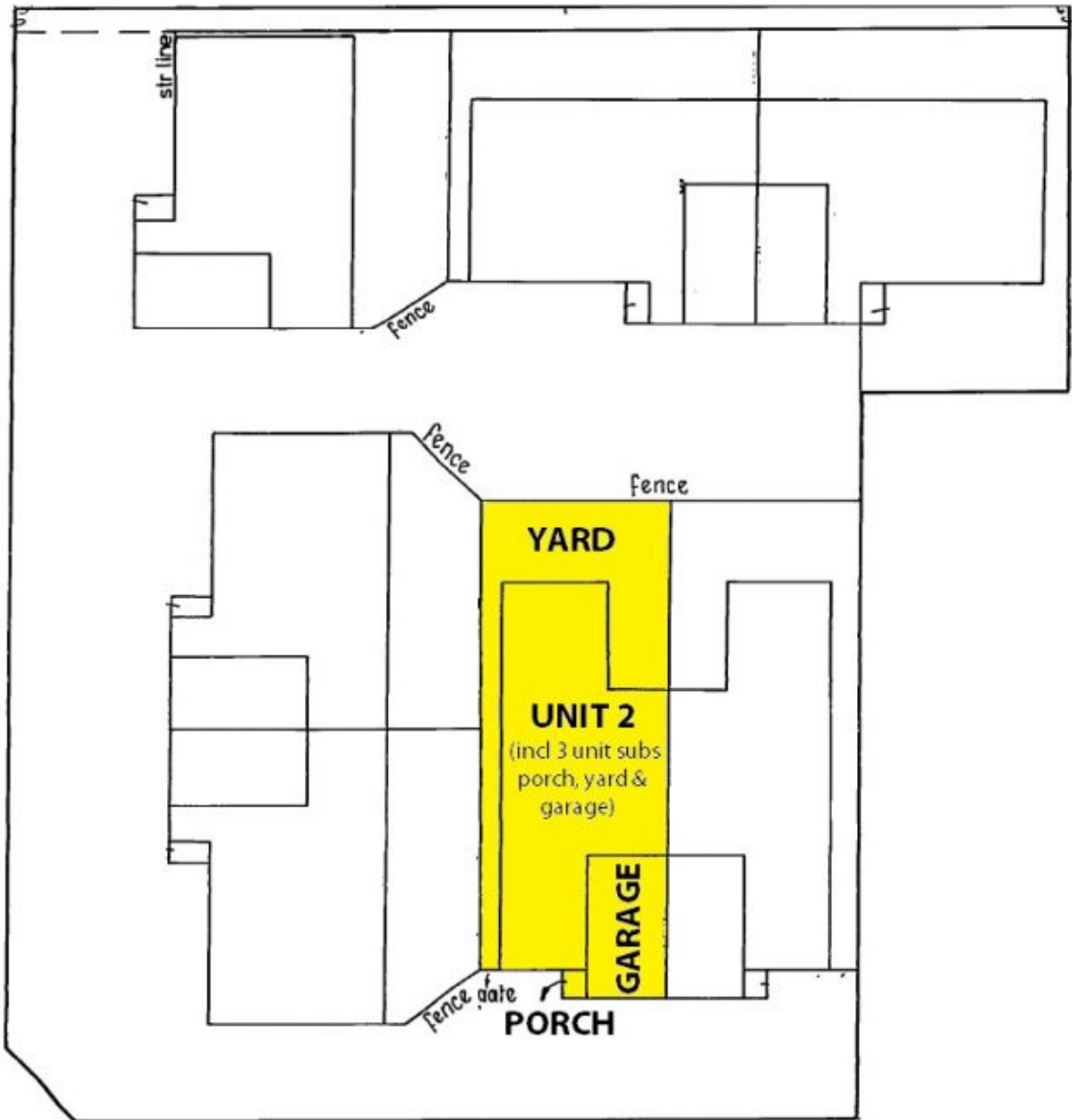

MARGARET STREET