

68 Park Avenue ROSSLYN PARK SA

4 2 2

An extremely generous family home. Formal sitting room, formal dining room. Open plan living, dining, kitchen. Outdoor living. 4 bdms. 2 bthrms.

Land Size : 819 sqm
View : <https://www.bruse.com.au/sale/sa/eastern-suburbs/rosslyn-park/residential/house/5551183>

This is a great family home, a home where you can just move in, live and enjoy an extremely wonderful life in an excellent location close to parks, schools, shopping, you name it, Rosslyn Park has it.

This is a wonderful location.

The property itself is a home that has been meticulously maintained and upgraded by the current vendors who have now purchased another home. The property is amazing and it is an opportunity for the buyer to just move in and enjoy living in this wonderful location.

Auto Gates ←



Area	M ²
Living	204.81
Porch	1.93
Total	206.74

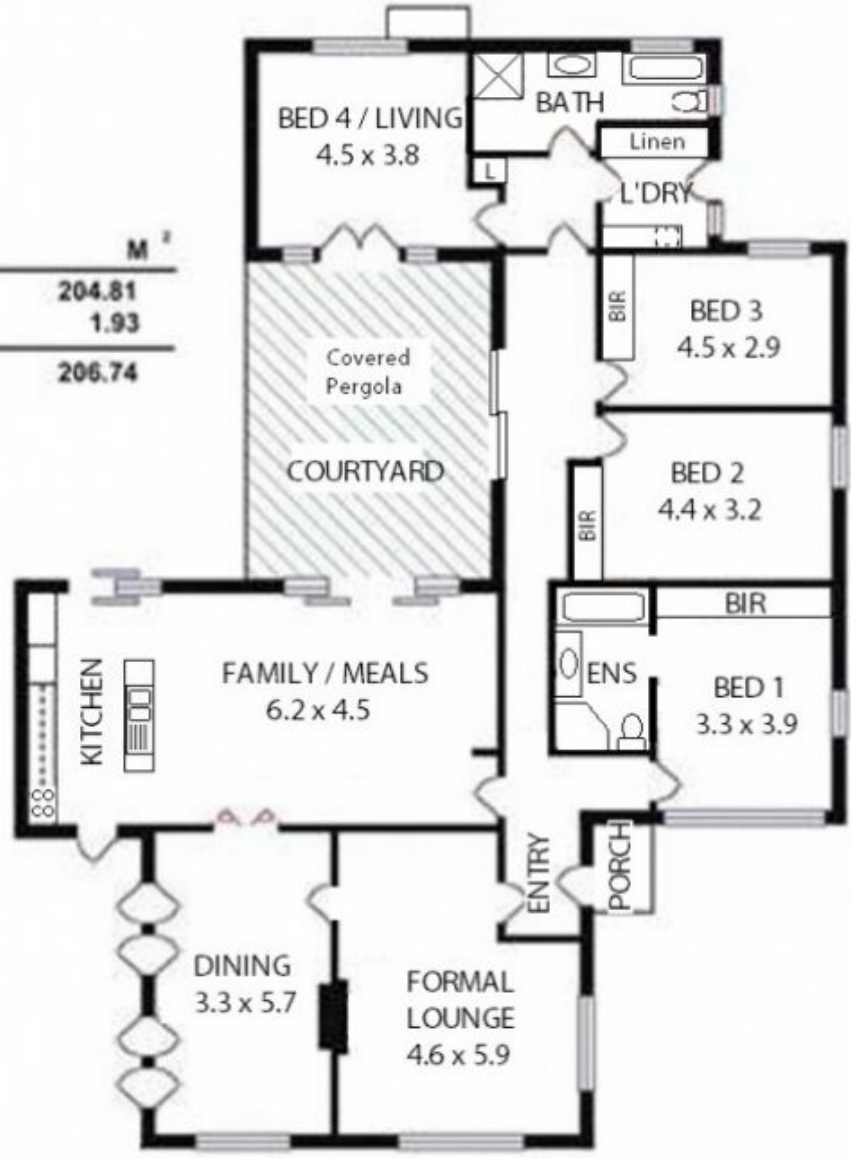

19.20

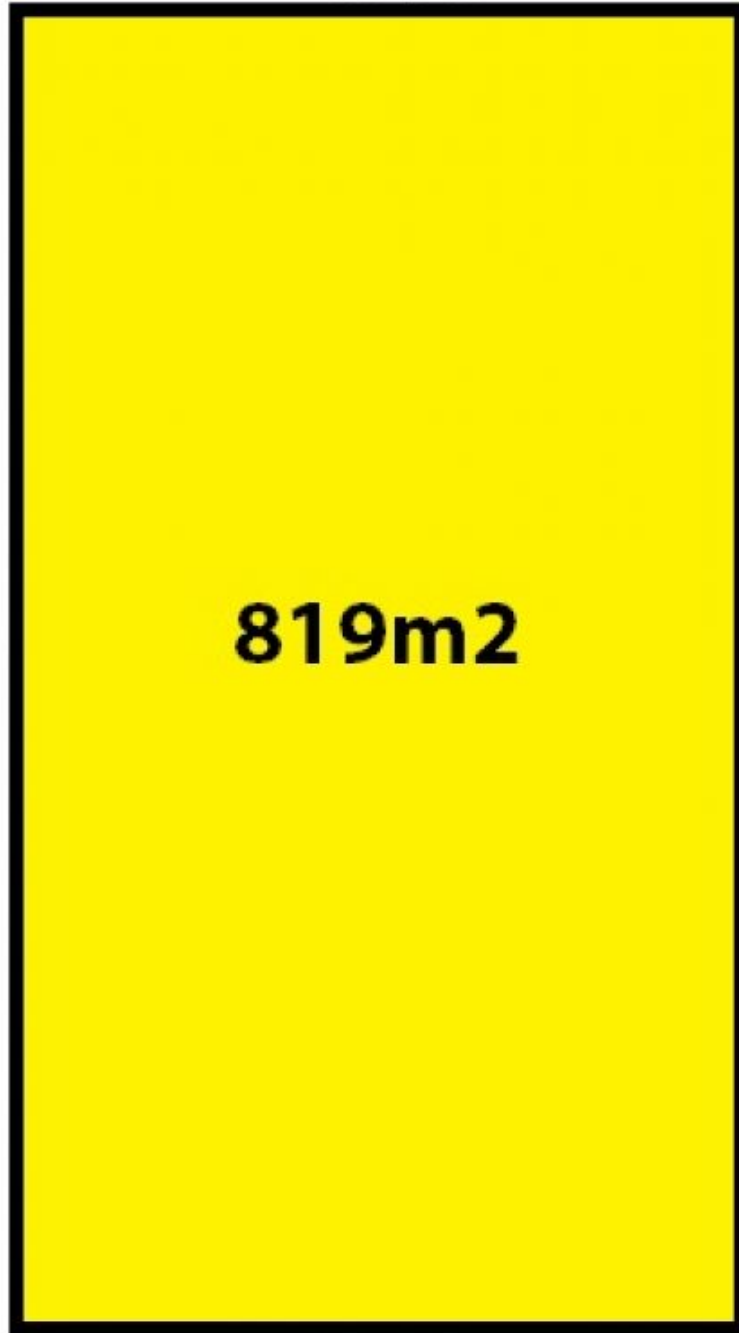

42.67

PENFOLD ROAD

42.67

819m²

19.20

PARK AVENUE