



Residence 2/13 Rodda Road MYRTLE BANK SA

2 1 2

A great opportunity in a small group of 3 homes. 2 generous living areas and secure double lock up carport.

View : <https://www.bruse.com.au/sale/sa/eastern-suburbs/myrtle-bank/residential/house/5551211>

This home unit is a rare find, it is just like a small home. Marvellous location, close to all conveniences and ideal as a great retirement property or for those seeking a smaller, more affordable home in the wonderful area of Myrtle Bank.

The home includes an entrance hall which leads to a very generous living area with garden views. This wonderful room is adjacent to an excellent dining room or family room that can be used for many purposes. The galley style kitchen is adjacent to the dining and living area.

The outlook from these 2 wonderful rooms is to a generous paved pergola outdoor living area.

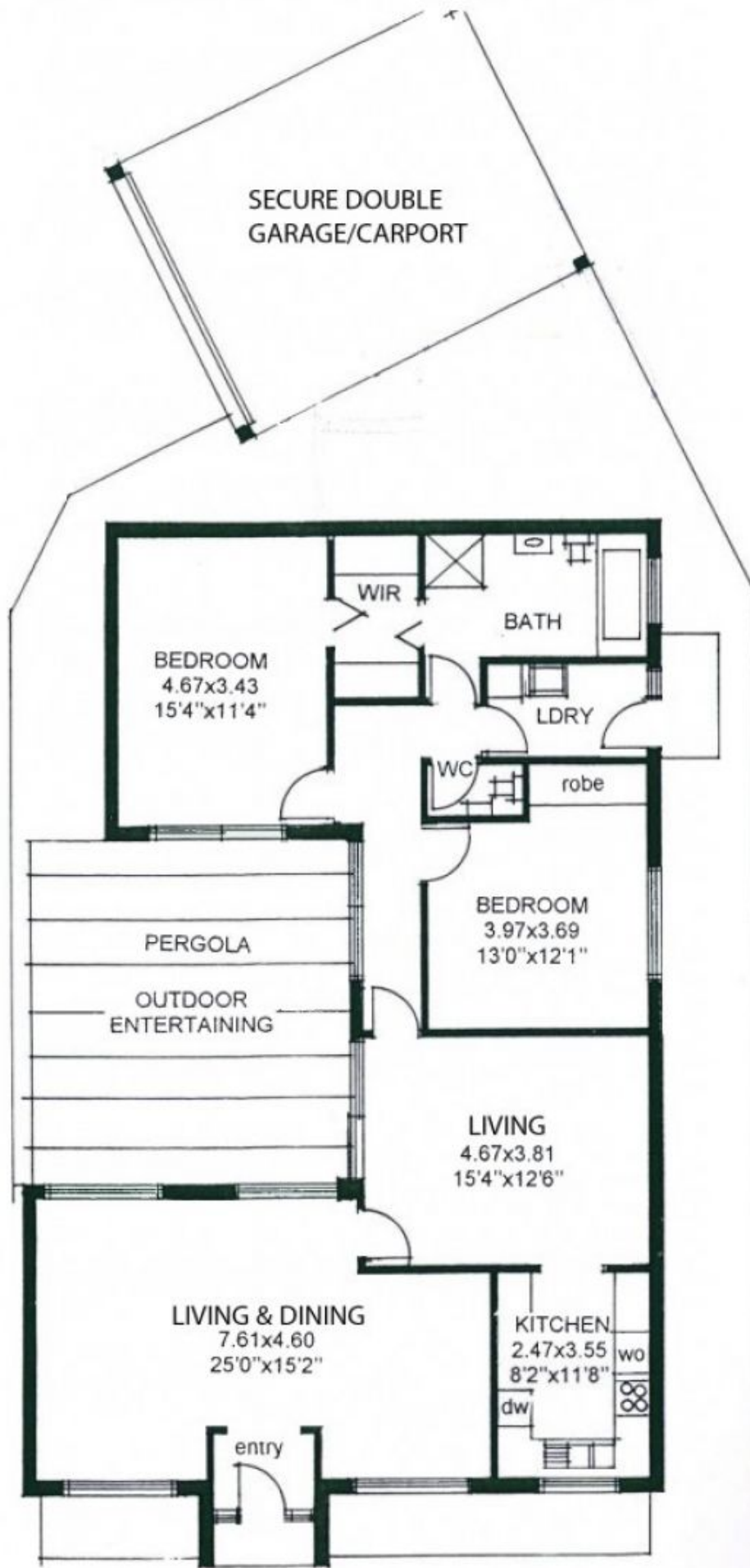

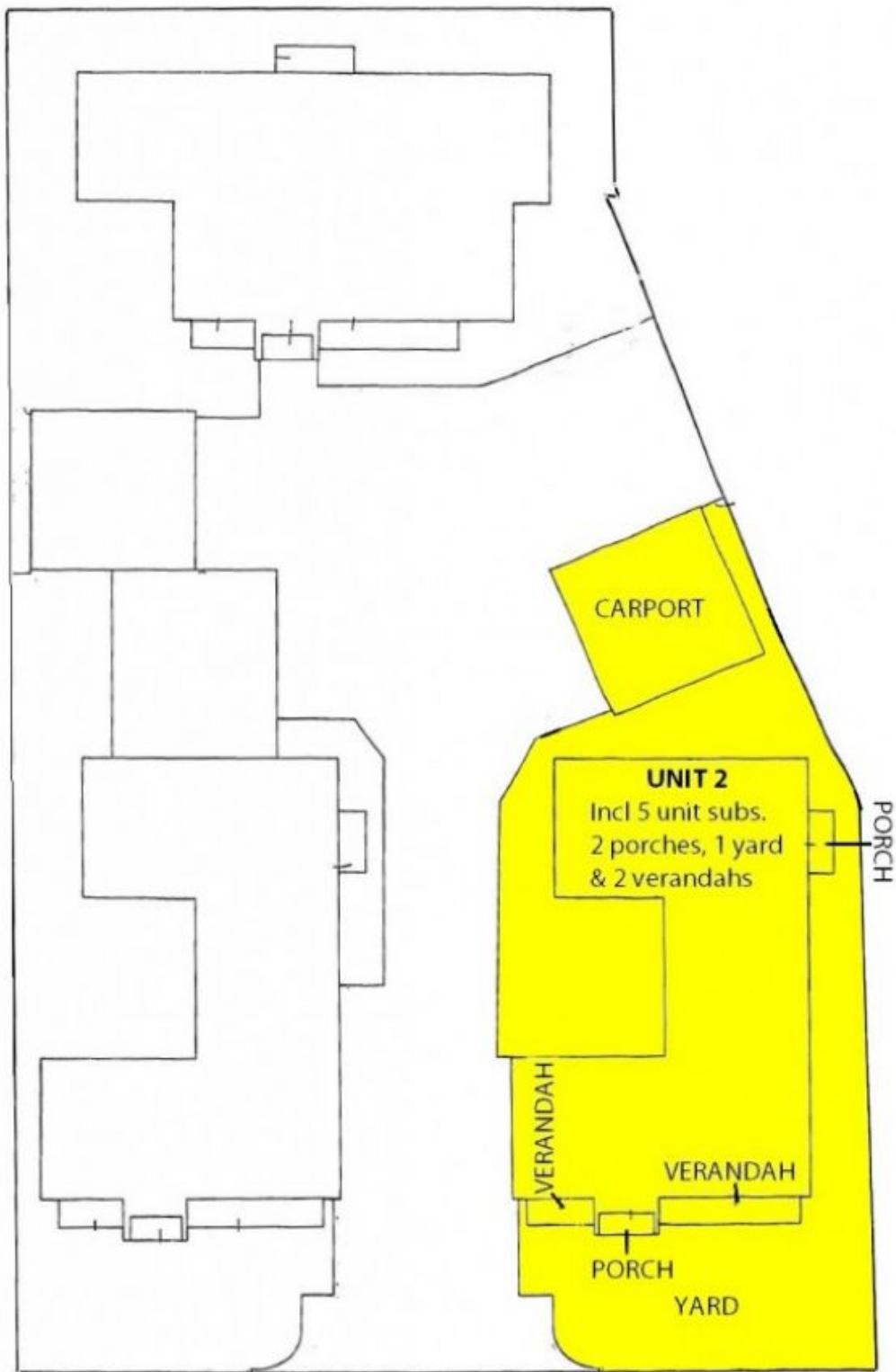

RODDA ROAD