

13 Brookside Road ATHELSTONE SA

3 1 3

A VERY GENEROUS HOME WITH A RUMPUS ROOM MEASURING 11.09M X 5M.

Land Size : 754 sqm
View : <https://www.bruse.com.au/sale/sa/north-north-east-suburbs/athelstone/residential/house/5551368>

Sorry there is no other photos available due to the Organisation (Owner) and staff are in the middle of moving out

This is a great opportunity for any buyer seeking to acquire a well priced home in this marvellous location.

This home has been used by a commercial organisation and now is ready for anyone to move into it as a home with 3 bedrooms, 2 living areas. THE REAR LIVING AREA IS ABSOLUTELY HUGE and has been used as a meeting hall.



Bevan Bruse
08 8431 8181

The home also includes a good sized kitchen and dining

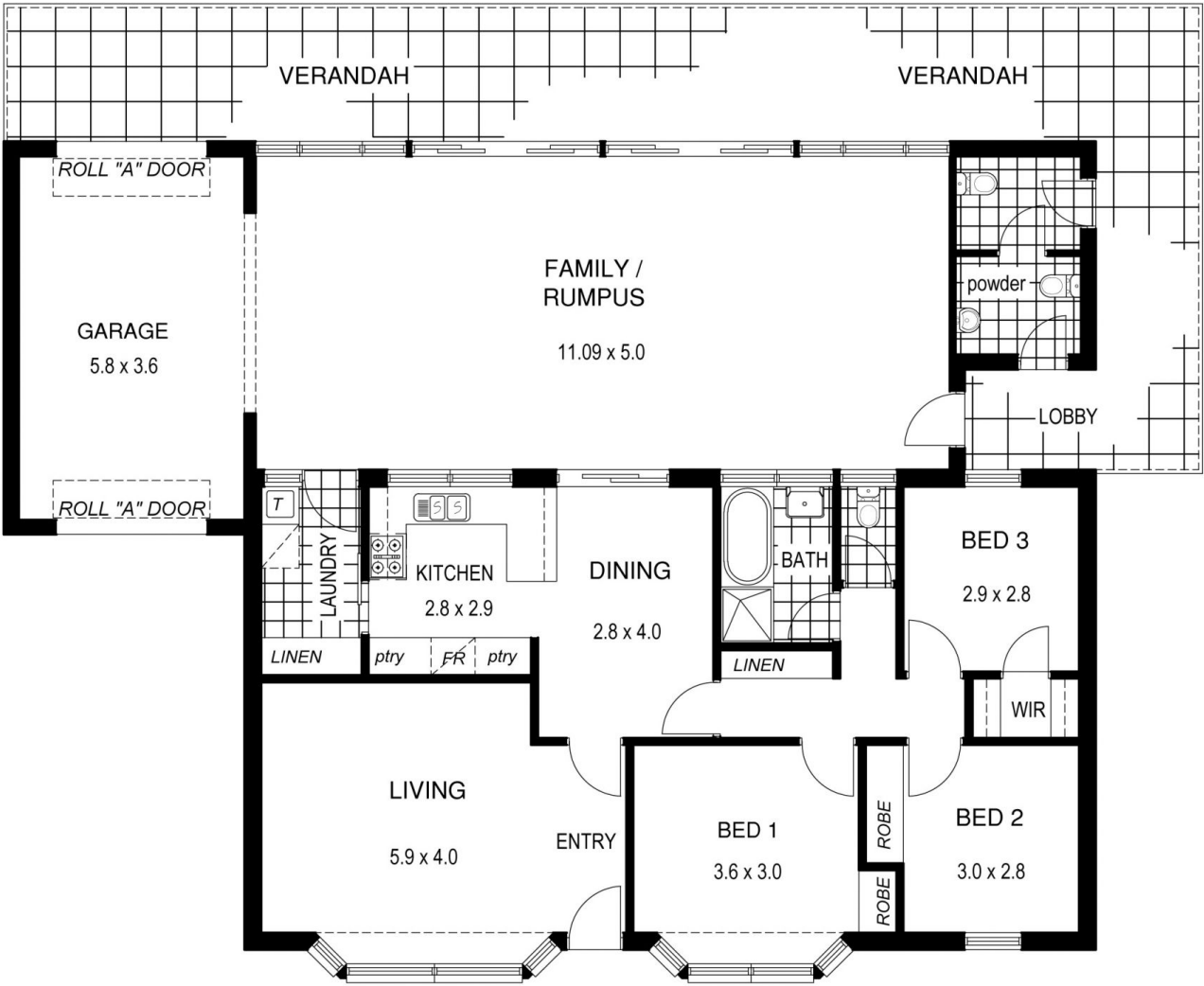
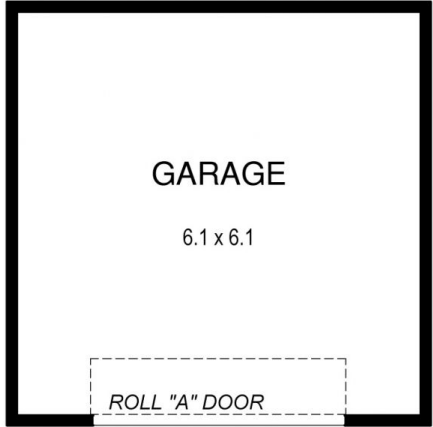

19.81

GARAGE

38.10

VERANDAH

GARAGE

38.10

RESIDENCE

19.81

BROOKSIDE
ROAD

