



80 Coorara Avenue FIRLE SA

4 🏠 2 🚗 3 🚗

Buyers will love this lovely character home.

The location is fantastic and is directly opposite a soon to be upgraded park and playground. Close to excellent schools and all the conveniences of this highly rated suburb.

Set on a very generous 1,056m2 allotment featuring a beautiful established garden setting featuring native trees that attract multitudes of birds. The owners loved this home as after a busy day at work, coming home felt like going to the quiet countryside. All the windows to the home enjoy a lovely garden outlook. The kids will love the vast open spaces and especially the in ground swimming pool.

The owners purchased the home to raise their family and

Land Size : 1056 sqm
View : <https://www.bruse.com.au/sale/sa/eastern-suburbs/firle/residential/house/5551398>



Theon Bruse
08 8431 8181

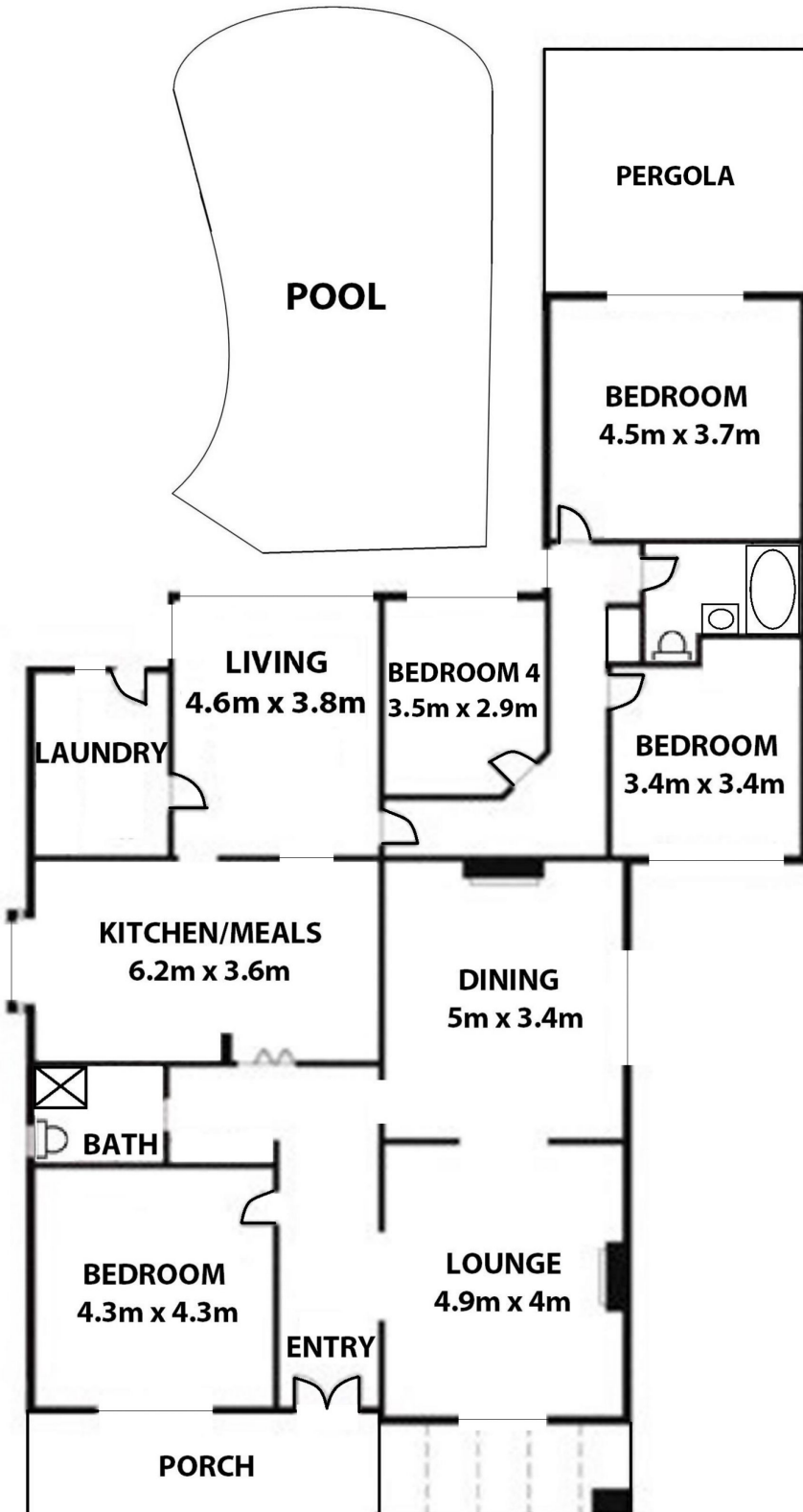
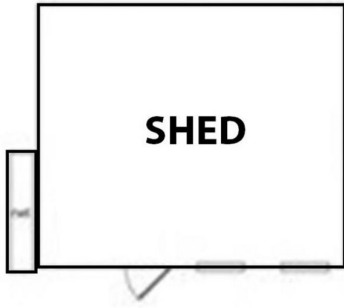

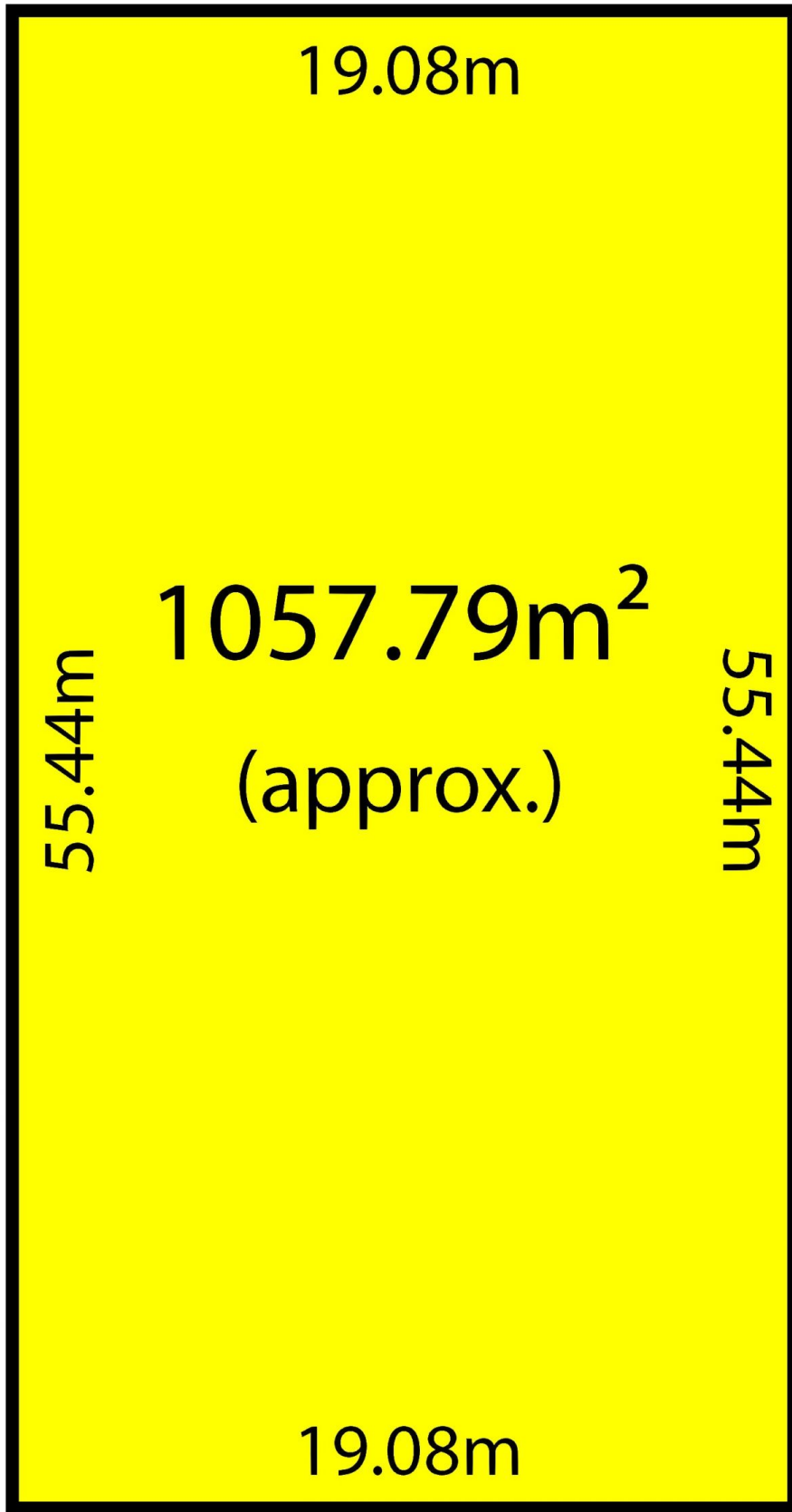

Coorara Avenue