



**21 Bruce Avenue ROSTREVOR SA**

4 2 2

HOMES LIKE THIS ONE ARE BECOMING RARE. A GENEROUS SIZE PROPERTY ON A GENEROUS LAND SIZE OF 794SQM. THE OWNER'S CUSTOM DESIGNED AND BUILT THIS HOME TO MAKE THE MOST OF THE NORTHERN ASPECT AND INSISTED THAT A GREAT FLOW FOR INDOOR AND OUTDOOR LIVING WAS SEAMLESS. BUYERS WILL BE VERY IMPRESSED. THE LOCATION IS QUIET AND PRIVATE BEING SET ON A NO THROUGH CUL-DE-SAC WITH A PRETTY PARK ON THE STREET. A TOP SPOT TO RAISE YOUR FAMILY AND LIVE IN A FANTASTIC ENVIRONMENT.

- 3 separate living areas including formal sitting and separate formal dining of which could be used as a 4th bedroom. Huge open plan living area that needs to be seen to be appreciated.
- Fully equipped kitchen with an abundance of storage and

**Land Size** : 794 sqm  
**View** : <https://www.bruse.com.au/sale/sa/eastern-suburbs/rostromvov/residential/house/5551432>



**Theon Bruse**  
**08 8431 8181**

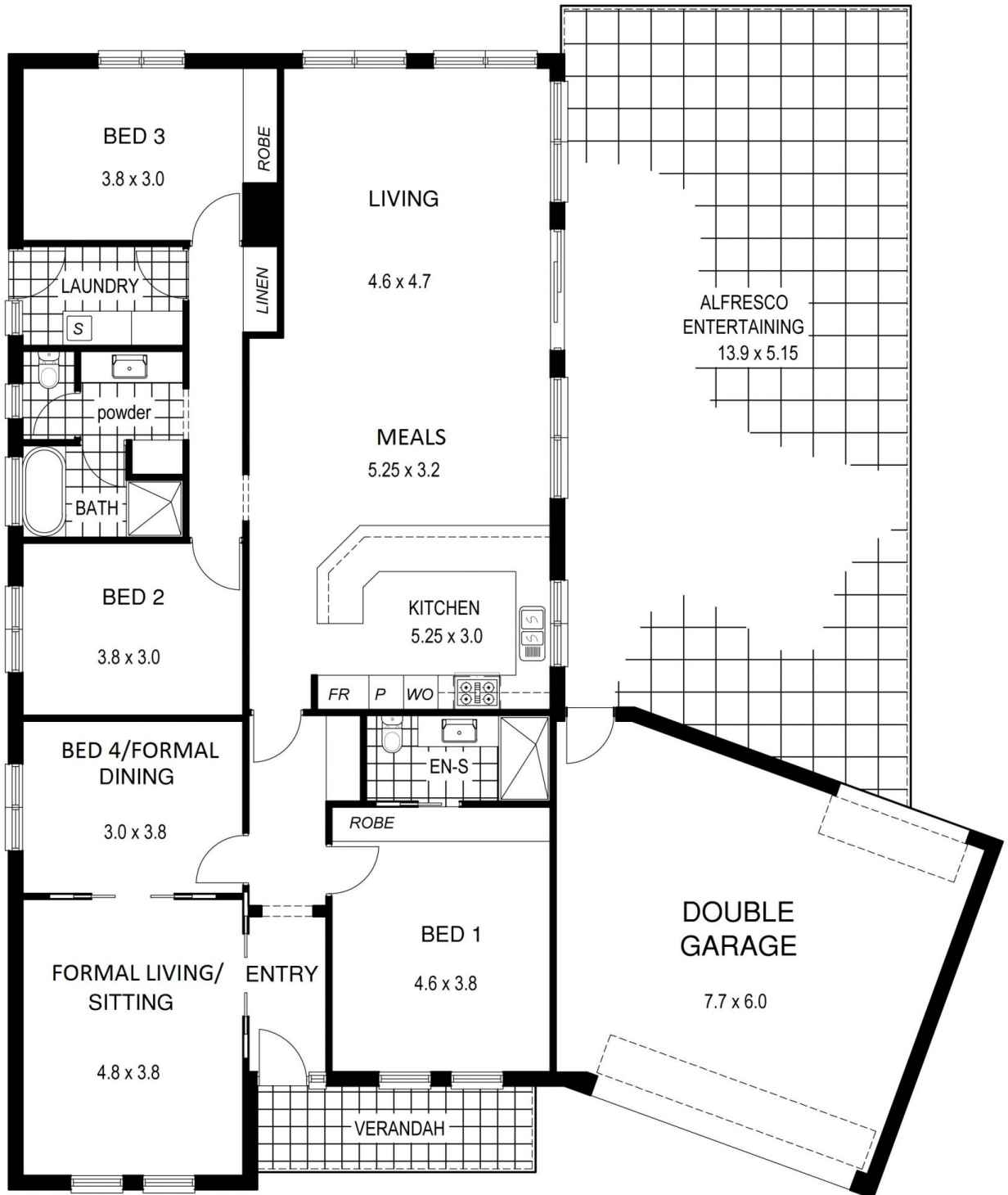

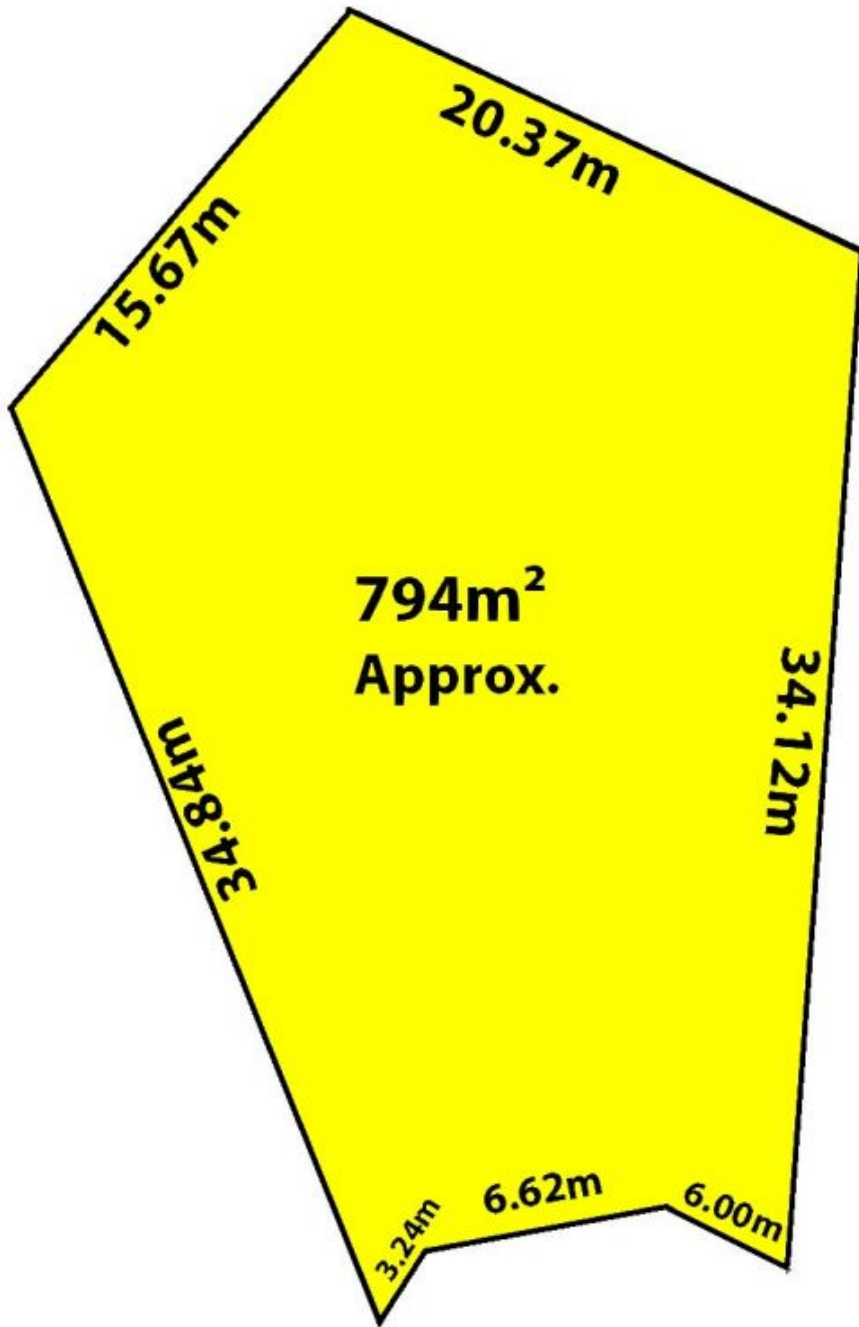

**Bruce Avenue**