



24 Olympia Street KIDMAN PARK SA

3 2 3

DESIGNER DECOR RIGHT THROUGHOUT. HIGH END BUILD FINISHES JUST MAKES THIS HOME SOMETHING VERY SPECIAL.

Land Size : 345 sqm
View : <https://www.bruse.com.au/sale/sa/western-b eachside-suburbs/kidman-park/residential/h ouse/5551433>

The Vendors' story about their home is a good read do not miss it further on in this media release.

This residence has an amazing entrance hallway that just gives you a feeling of space the moment you walk in the front door. This room could be set up as a sitting room or as a media room as another option to the home layout.

The home includes a stunning living room, dining room, kitchen. This hub of a home room has access out to the undercover outdoor alfresco living area and also access to the side of the home with the second outdoor living area.



Bevan Bruse
08 8431 8181

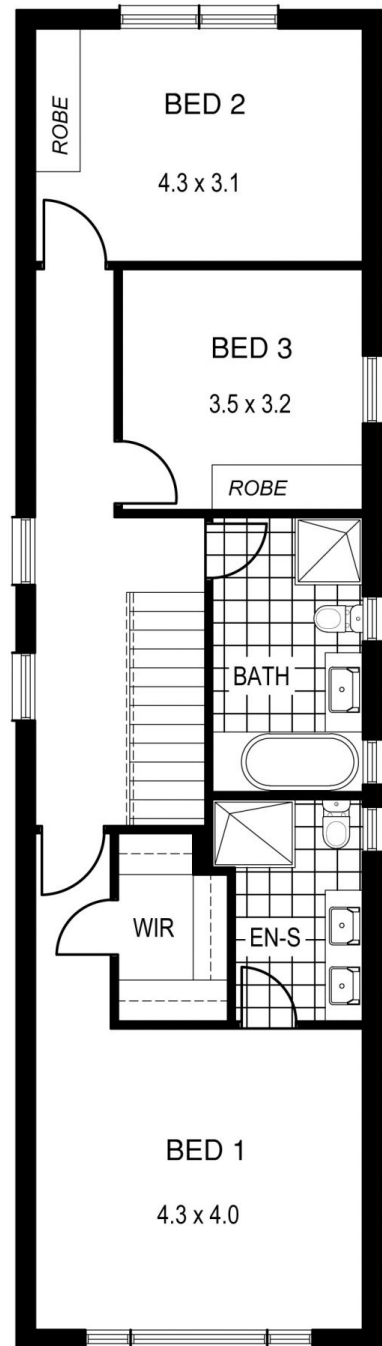
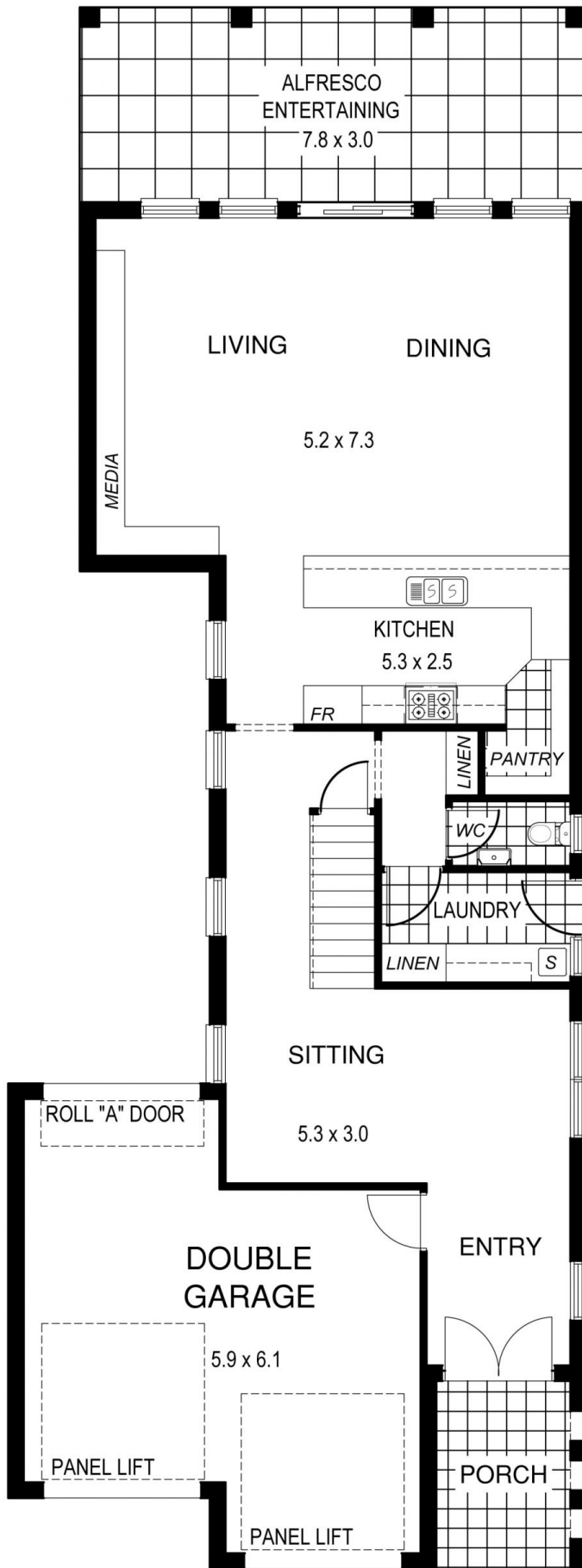

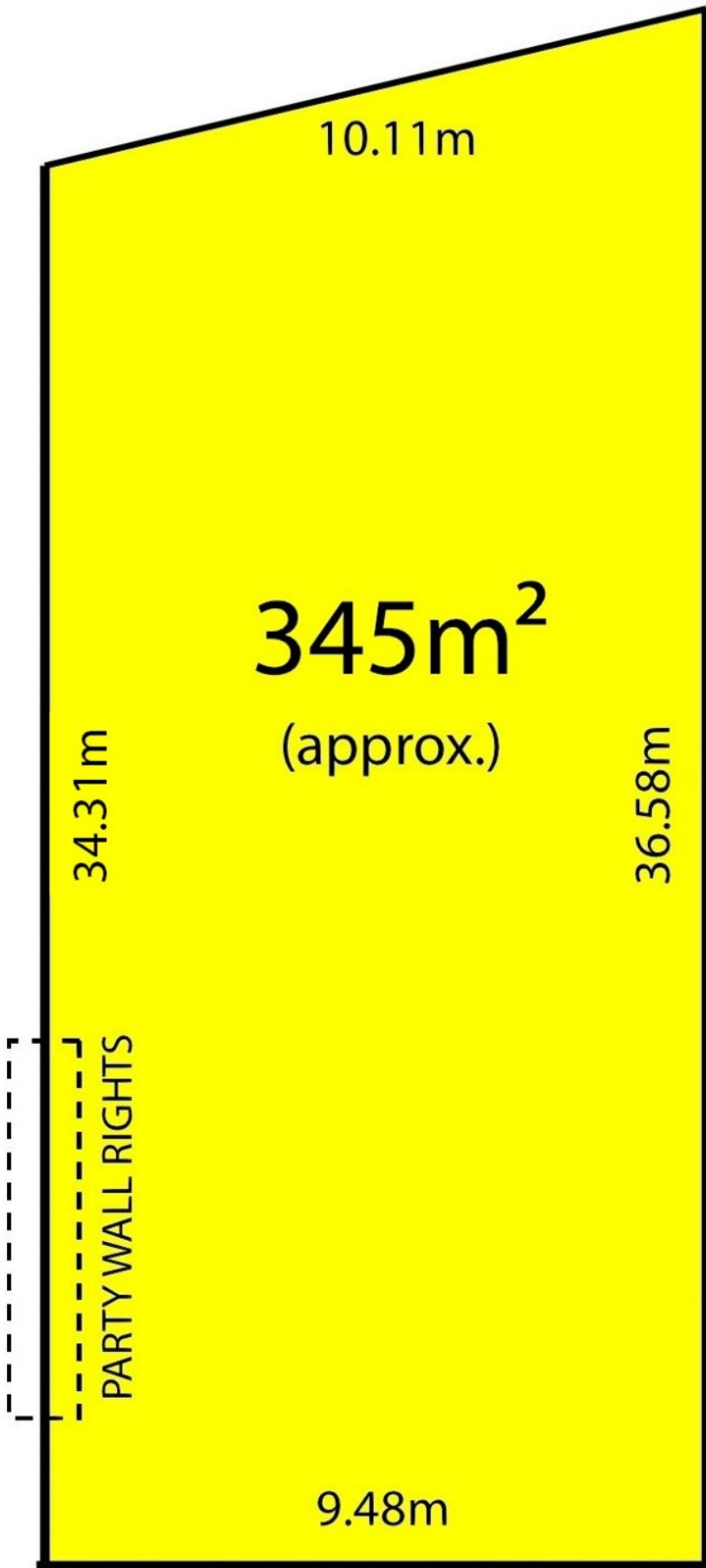

OLYMPIA STREET