

19-21 Dudley Road MARRYATVILLE SA

2 1 2

This is a brilliant opportunity to acquire a single level home unit with an amazing amount of space and very pleasant designer style decor.

View : <https://www.bruse.com.au/sale/sa/eastern-suburbs/marryatville/residential/unit/5551664>

THIS HOME INCLUDES A DOUBLE LOCK UP, SECURE CARPORT FACILITY.

Upon entry of this home, there is a hallway that leads to a large, living and dining area of good size with a wonderful outlook to the front garden courtyard of the home.

Further through, the home includes a good-sized kitchen with quality fixtures and fittings and is also adjacent to the everyday meals areas or second family area, if so desired. The area has a view to the rear courtyard and garden area.



Bevan Bruse
08 8431 8181

The home includes two very good-sized bedrooms, and a large two-way bathroom and separate laundry area.

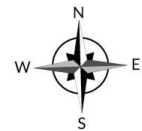
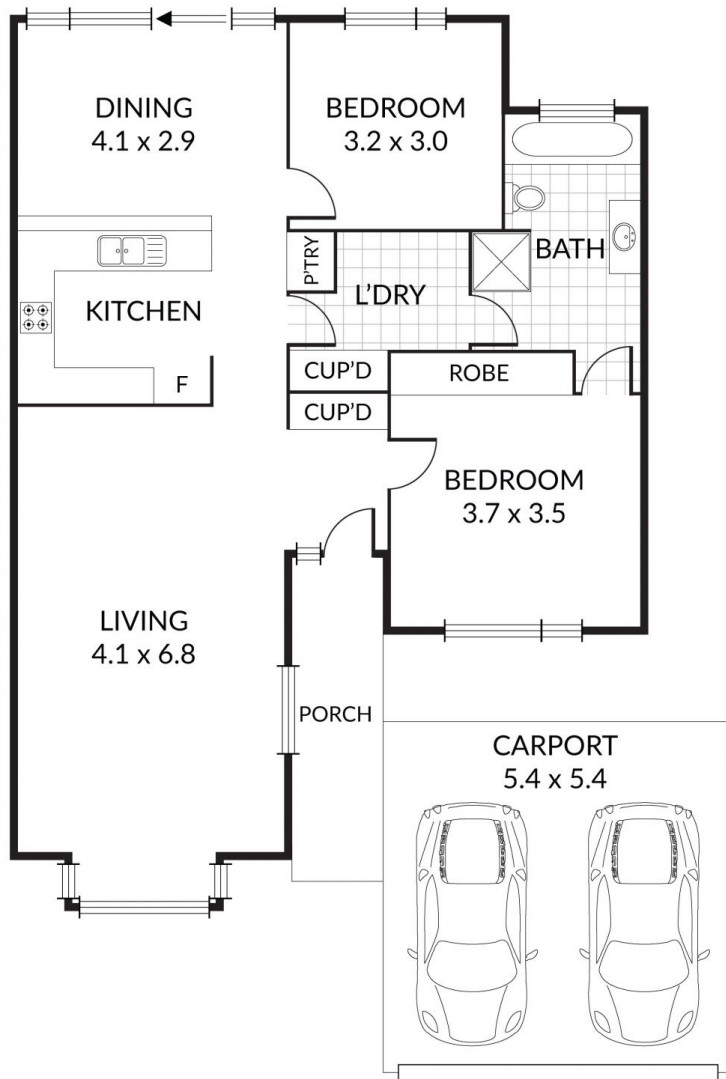

| | |
|-----------------------|---------------|
| INTERNAL AREAS | 100 M2 |
| EXTERNAL AREAS | 35 M2 |
| TOTAL | 135 M2 |

Scale in metres. Indicative only. Dimensions are approximate. All information contained herein is gathered from sources we believe to be reliable. However we cannot guarantee its accuracy and interested persons should rely on their own enquiries.

