



**53D Gedville Road TAPEROO SA**

3  2  1 

Close to the beach!

Taperoo is an area on the move, being located in between Largs Bay and North Haven of which are a lot more expensive. Buyers in the know are investing in Taperoo due to the strong growth outlook. New defense project. Area upgrades. It's all happening.

Investors note. The last home in this group just rented for \$410p/wk. Excellent returns.

Built by 4 Front Homes. A builder who takes pride in building everlasting homes for the future.

- Stylish architectural designs.
- Only 3 streets from the beach.

**Price** : \$ 375,000

**View** : <https://www.bruse.com.au/sale/sa/western-beach-side-suburbs/taperoo/residential/house/5551727>



**Theon Bruse**  
**08 8431 8181**

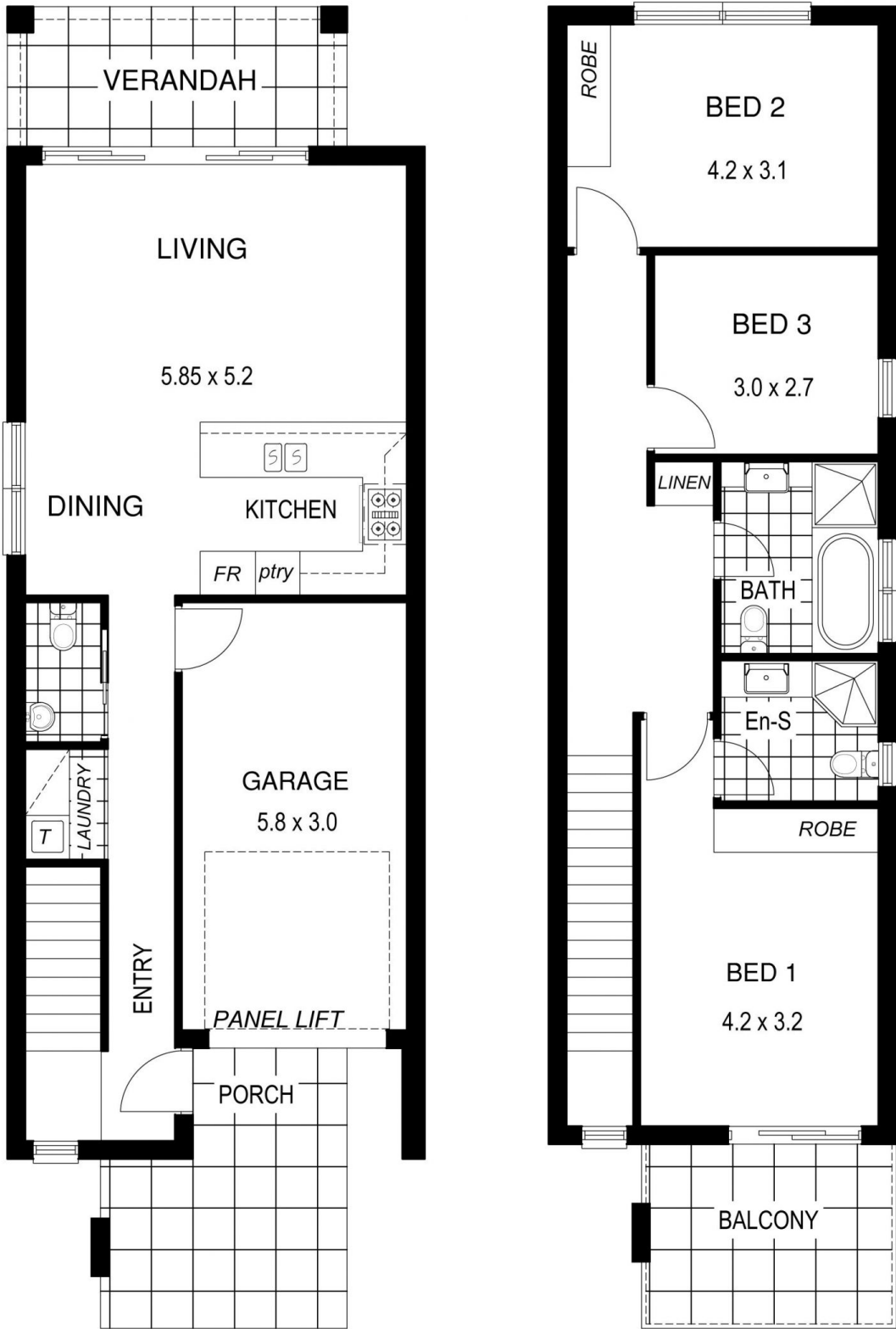

Total house size 156.41m<sup>2</sup>



SITE PLAN  
SCALE 1:200

GEDVILLE ROAD