



24B Patola Place Magill SA

3  2  2 

Sold first week.

Price : \$ 810,000
Land Size : 200 sqm
View : <https://www.bruse.com.au/sale/sa/eastern-s-uburbs/magill/residential/house/7224901>



Theon Bruse
08 8431 8181



Bevan Bruse
08 8431 8181

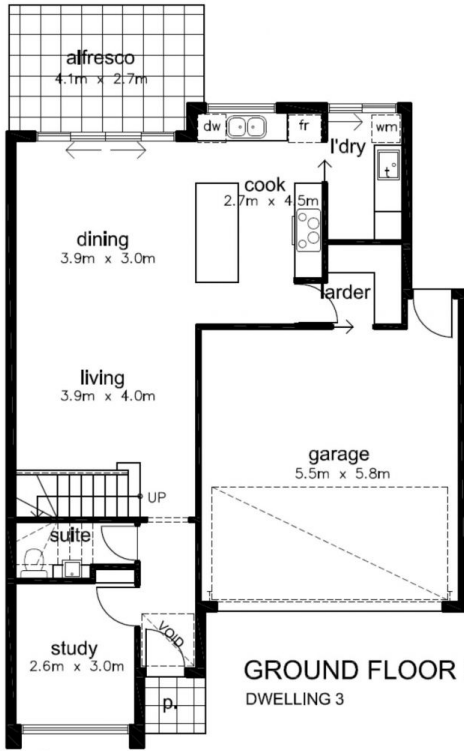

GROUND FLOOR PLAN
DWELLING 3

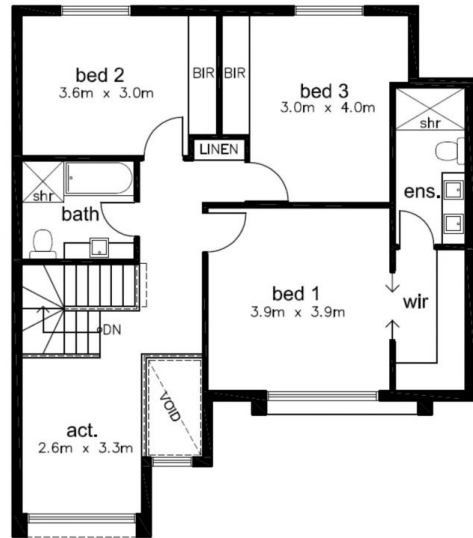

UPPER FLOOR PLAN
DWELLING 3

AREAS (sqm)

GROUND MAIN LIVING	UPPER MAIN LIVING	GARAGE	PORTICO	ALFRESCO	TOTAL
72.00	87.00	36.00	01.50	11.00	207.50

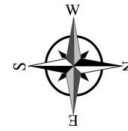

WP | PROPERTY GROUP

NOTE: THIS PLAN / DOCUMENT IS FOR ILLUSTRATION PURPOSES ONLY. ALL DIMENSIONS ARE APPROXIMATE. WHILE EVERY ENDEAVOUR HAS BEEN MADE TO VERIFY THE CORRECT DETAILS NEITHER THE VENDOR, THE AGENT, NOR THE DESIGNER ACCEPT LIABILITY FOR ERROR OR OMISSION