



22 Harvey Street Nailsworth SA

3  2  2 

Adjacent to J.W Rattley Park complete the playground.

This home is an ideal family home for buyers seeking to live in a home with generous room sizes and generous garden areas.

The entrance hallway leads to the large living room of the home. This is adjacent to the large dining and kitchen area. This room is separated by a breakfast bar and has direct access to the carport area.

The home features 3 good sized bedrooms, the main with an ensuite and walk in robe. The 2nd and 3rd bedrooms, both of good size and there is a separate study room.

There is a 2nd living area with access to the outdoor undercover area.

Price : \$ 1,075,000
Building Size : 235 sqm
Land Size : 522 sqm
View : <https://www.bruse.com.au/sale/sa/north-north-east-suburbs/nailsworth/residential/house/7993530>



Bevan Bruse
08 8431 8181



Theon Bruse
08 8431 8181

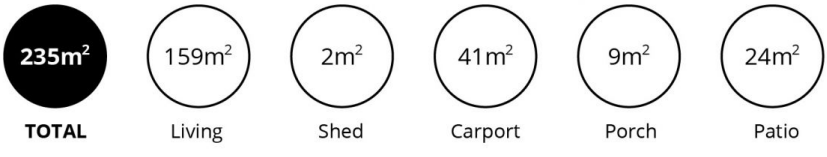
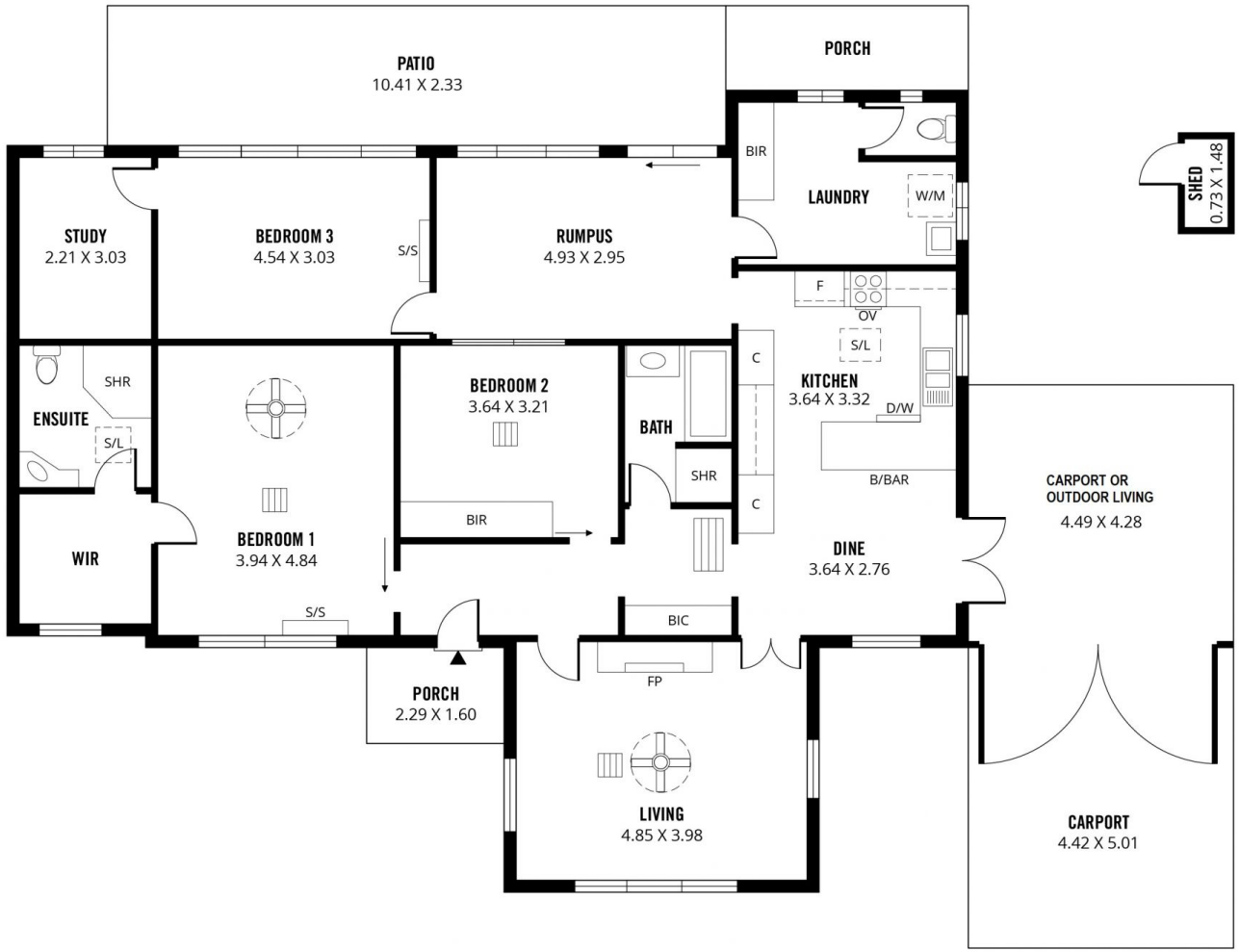

Scale in metres. This drawing is for illustration purposes only. All measurements are approximate and details intended to be relied upon should be independently verified.

Produced by The Fotobase Group